Contents

TITLE	PAGE
1. Theme	3
2. Intrada	4
3. Trio	6
4. Scherzo	10
5. Fugue/Finale	12

For the Twin Cities Organ Concert Series of Southwest Michigan

Partita on

Lancashire

Kevin Hildebrand

1. Theme

Man: 8', 4', 2'

Moderato (♩ = 100)

Man.

6

11

Tune: *LANCASHIRE*, Henry Thomas Smart, 1813-1879, and written ca. 1835 (PD).
Music: Newly composed, and copyright © 2011 with this publication.

Copyright © 2011 Birnamwood Publications (ASCAP)
A division of MorningStar Music Publishers, Inc., St. Louis, MO
All rights reserved. Printed in U.S.A. www.MorningStarMusic.com
Reproducing this publication in any form is prohibited by law without the permission of the publisher.
The CCLI License does not give permission to copy this music.

MSM-10-509

2. Intrada

Gt: Plenum with 16'
Sw: Reeds 16', 8', Mixture
Ped: 16', 8', 4', Sw. to Ped.

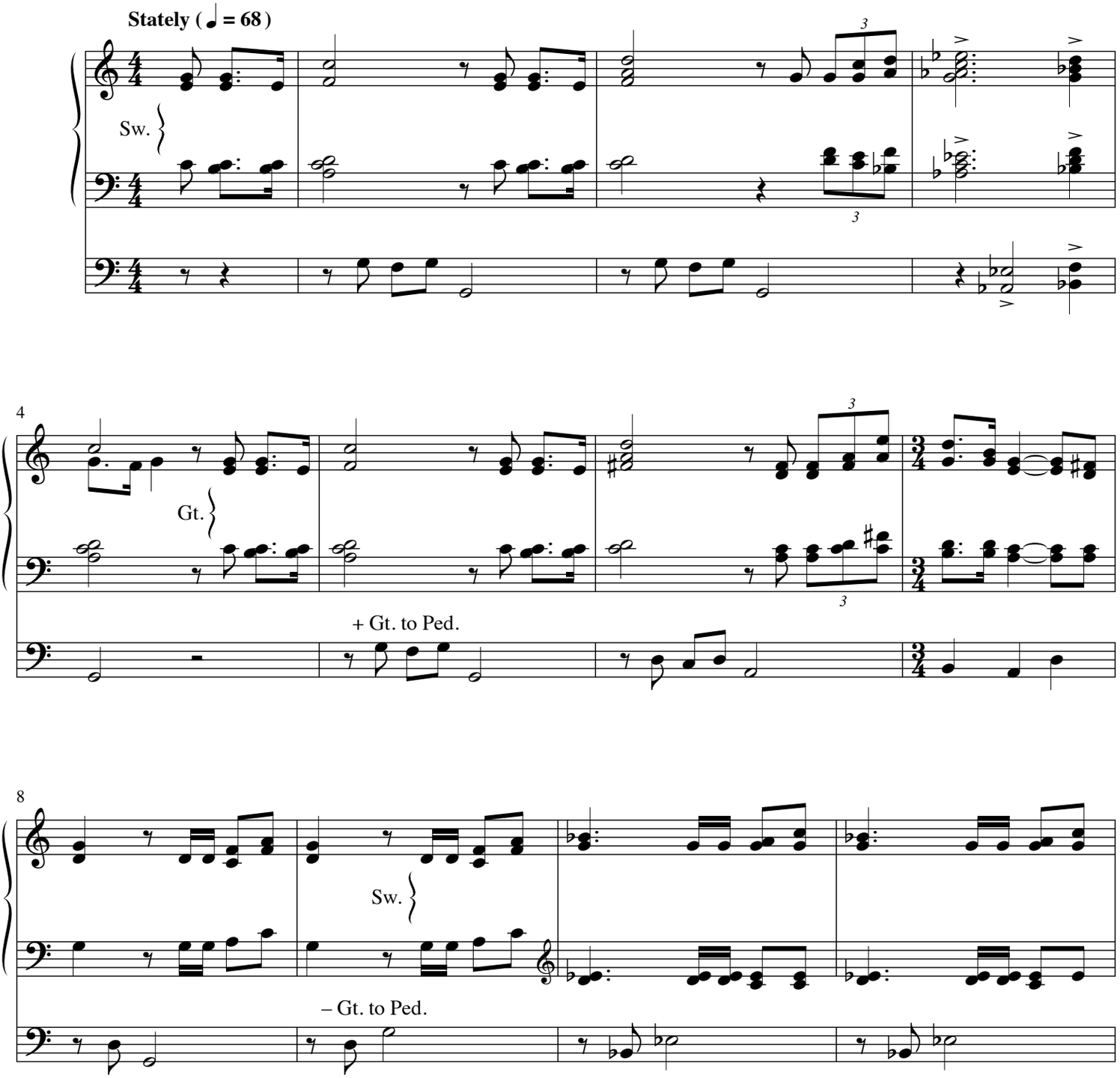

3. Trio

Gt: 16', 4'
Sw: 8', 4', 1 1/3' or Bright 8', 2'
Ped: 4' Solo Stop

Crisply (♩ = 120)

Sw.

Gt.

3

6

4. Scherzo

Man: Flute 8', 2'

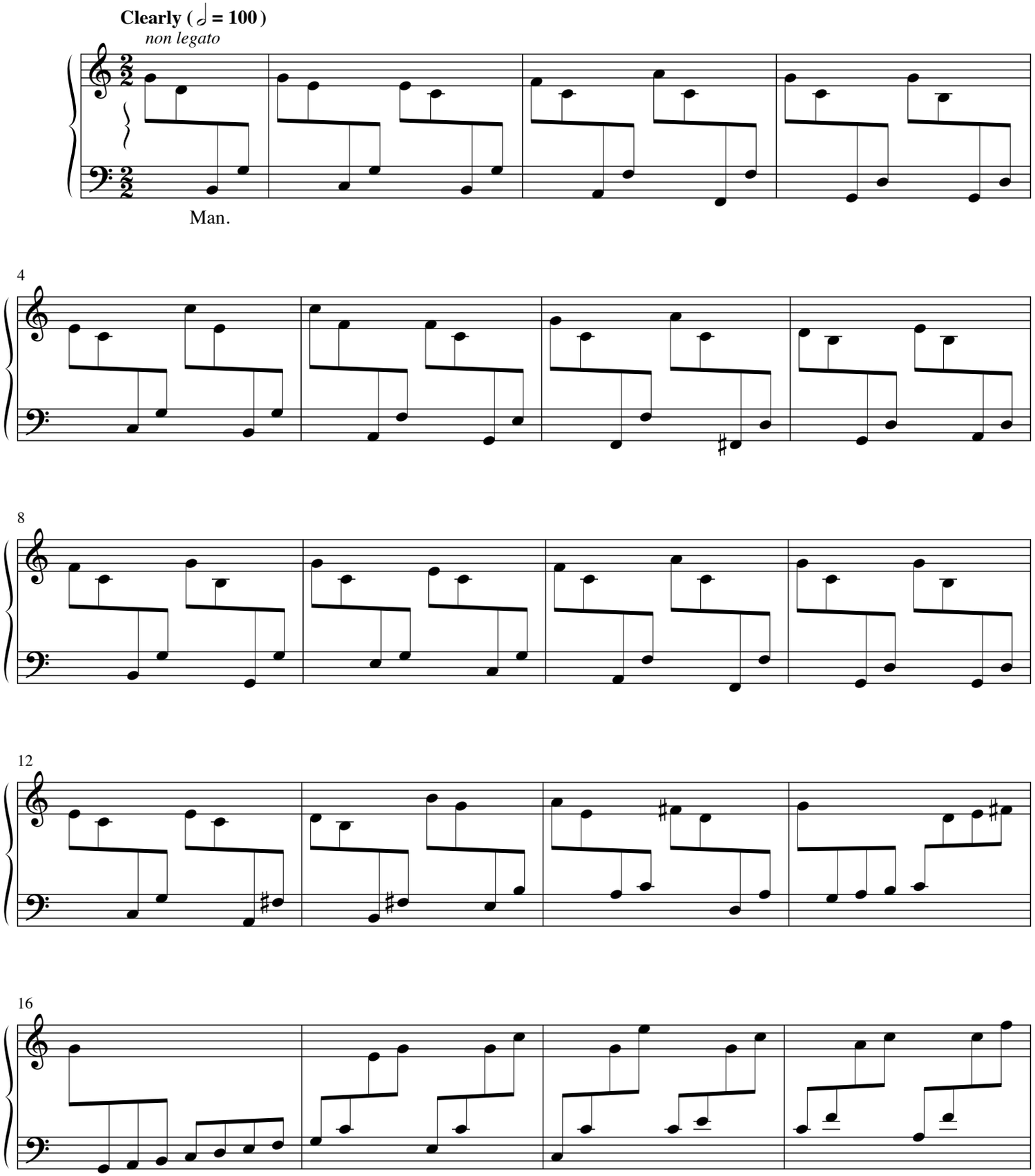

5. Fugue/Finale

Gt: Plenum
Sw: Plenum
Ped: Plenum

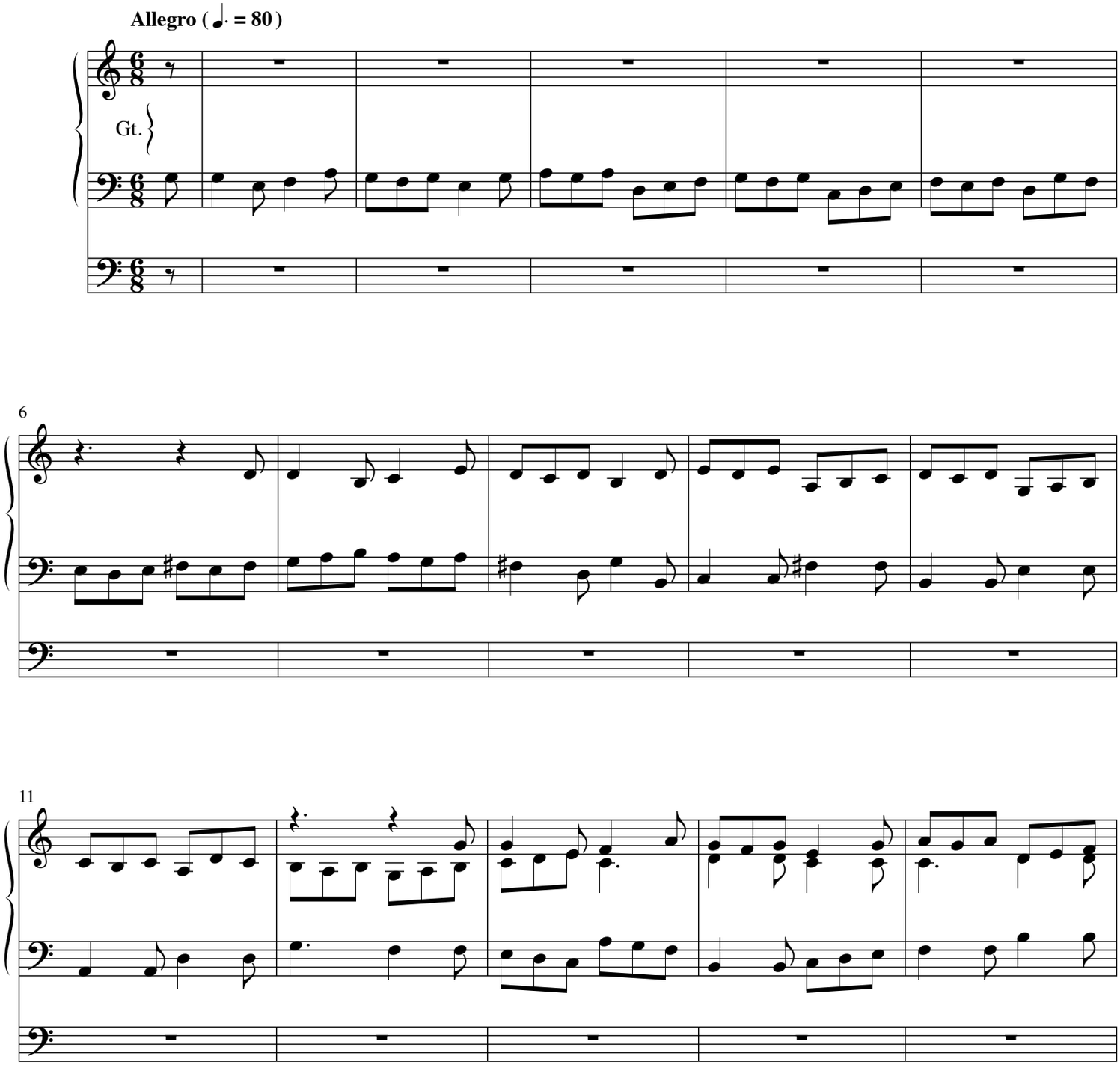

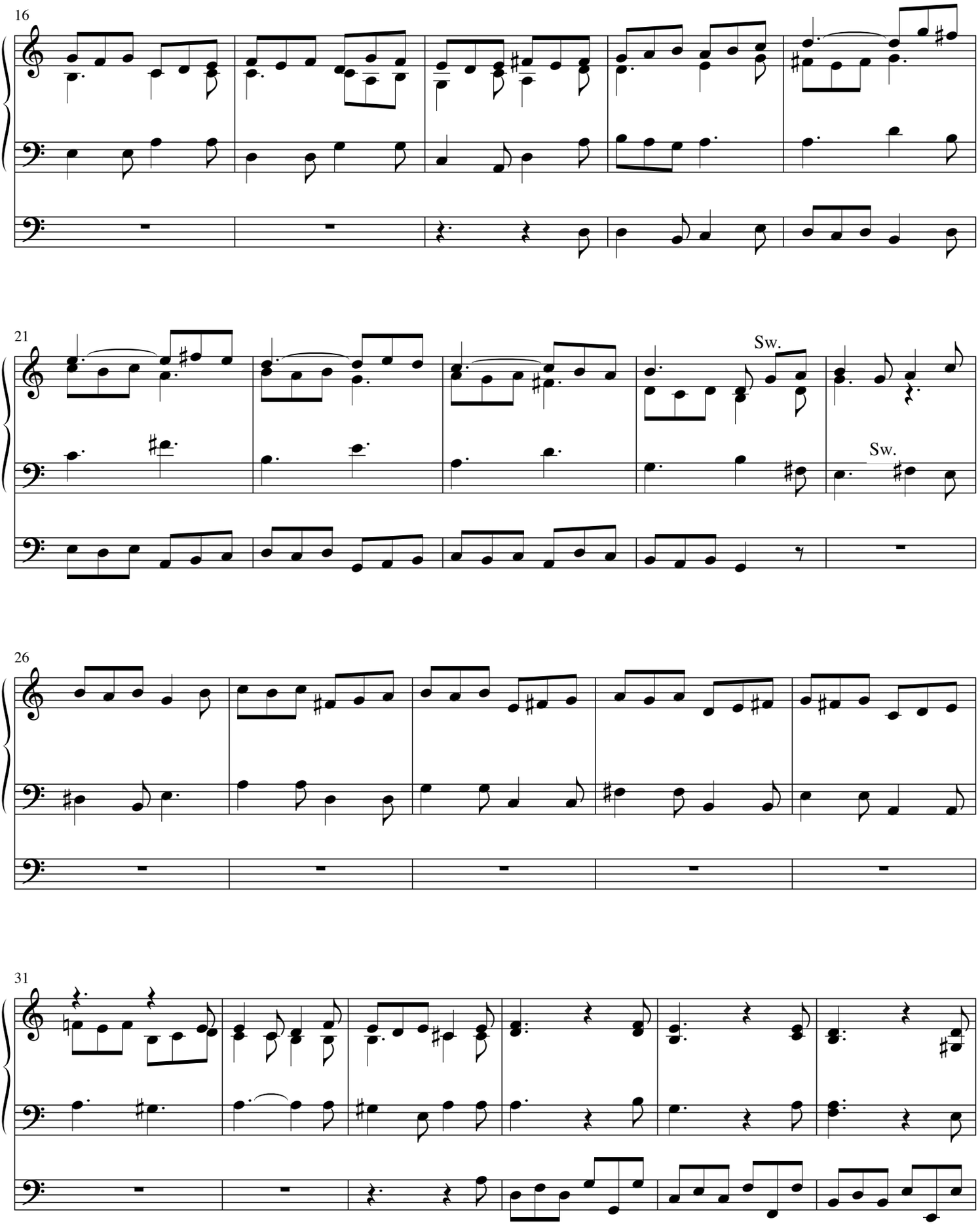
16
21
Sw.
Sw.
26
31