For the Delaware Chapter of the American Guild of Organists

Suite in C
(Delaware Suite)

1. Prelude-Hocket

Man: Flute 8', 4', 2'
Ped: 16', 8'

David Schelat

Staccato and happy (♩ = 138)

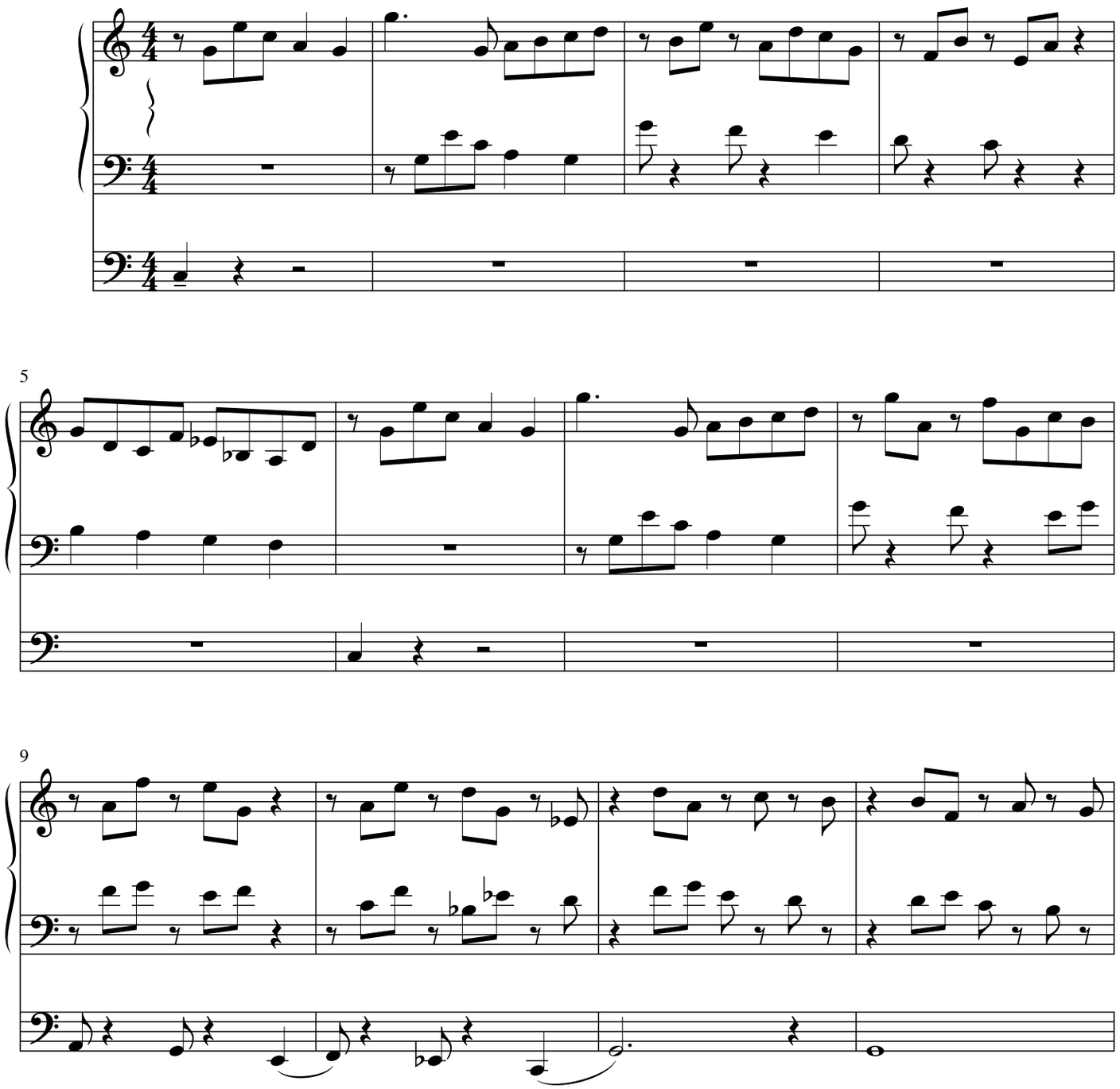

Music: Newly composed and copyright © 2009 with this publication.
This Suite is based on forms and titles found in English and French Suites of J. S. Bach.

Copyright © 2009 Birnamwood Publications (ASCAP)
A division of MorningStar Music Publishers, Inc., St. Louis, MO
All rights reserved. Printed in U.S.A. www.MorningStarMusic.com
Reproducing this publication in any form is prohibited by law without the permission of the publisher.
The CCLI License does not give permission to copy this music.

MSM-10-982

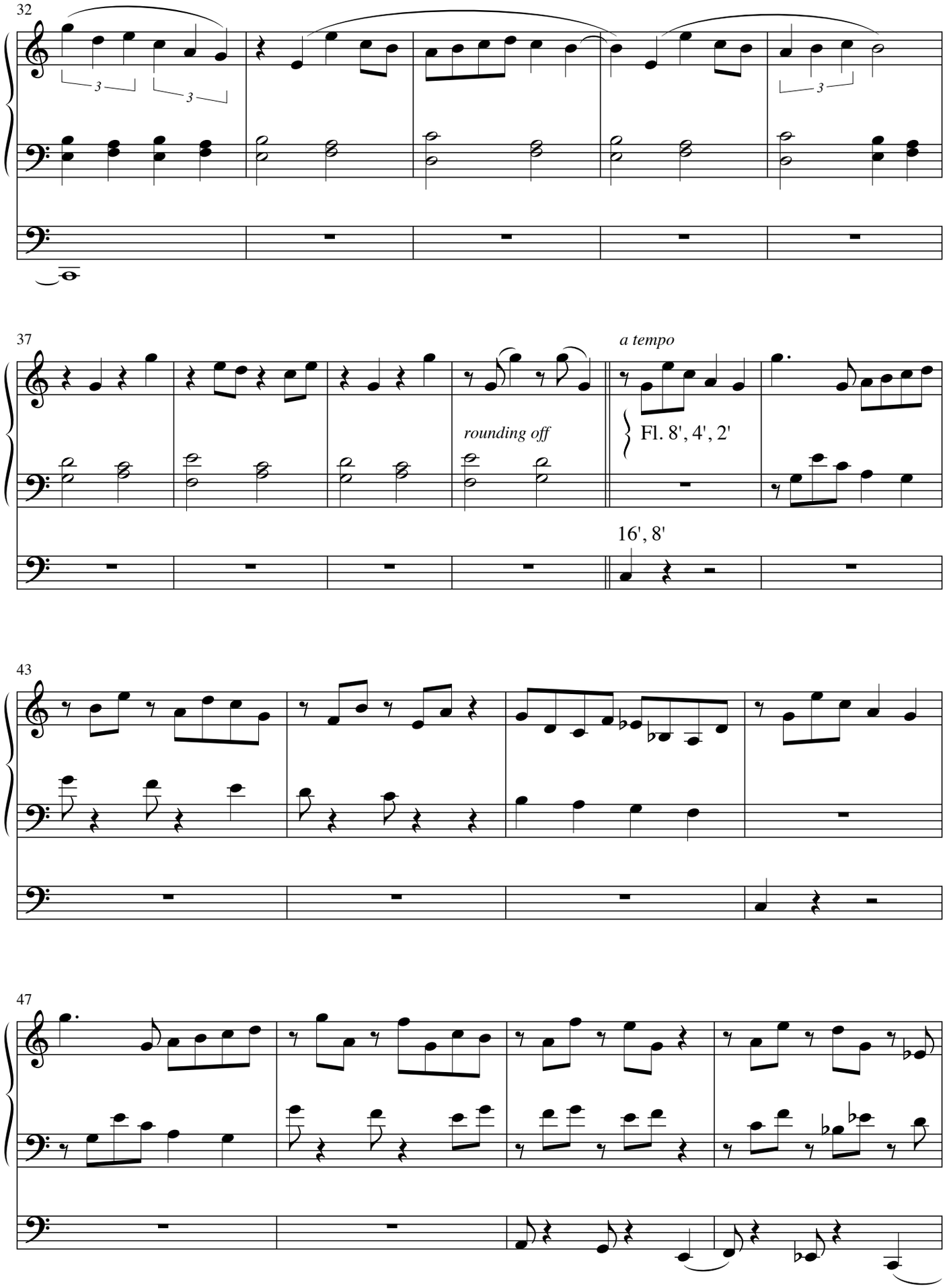
32
37
a tempo
rounding off
Fl. 8', 4', 2'
16', 8'
43
47

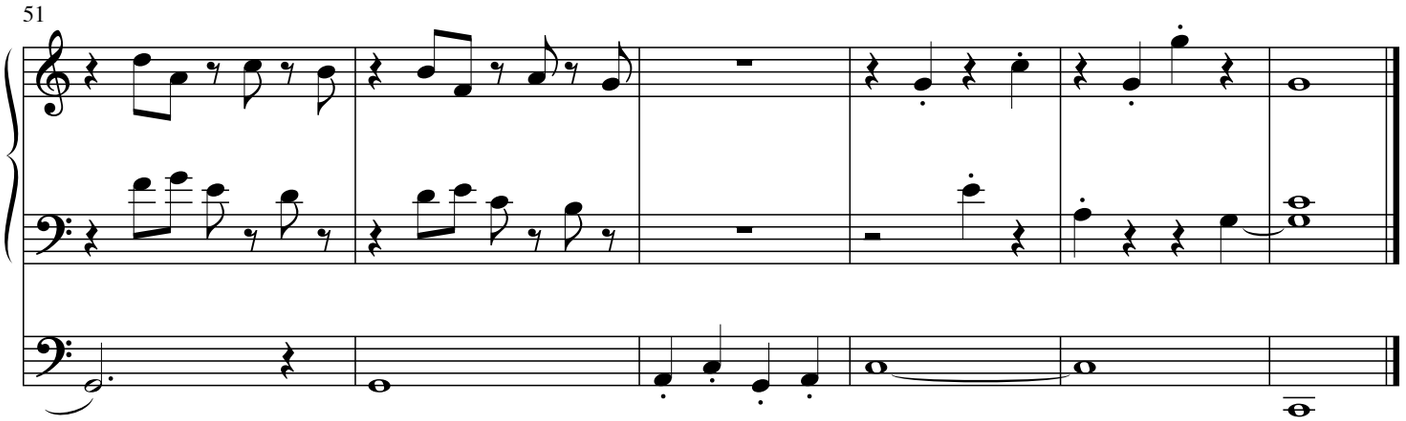

2. Musette

Man: Oboe 8' or Krummhorn 8'
Ped: 8'

David Schelat

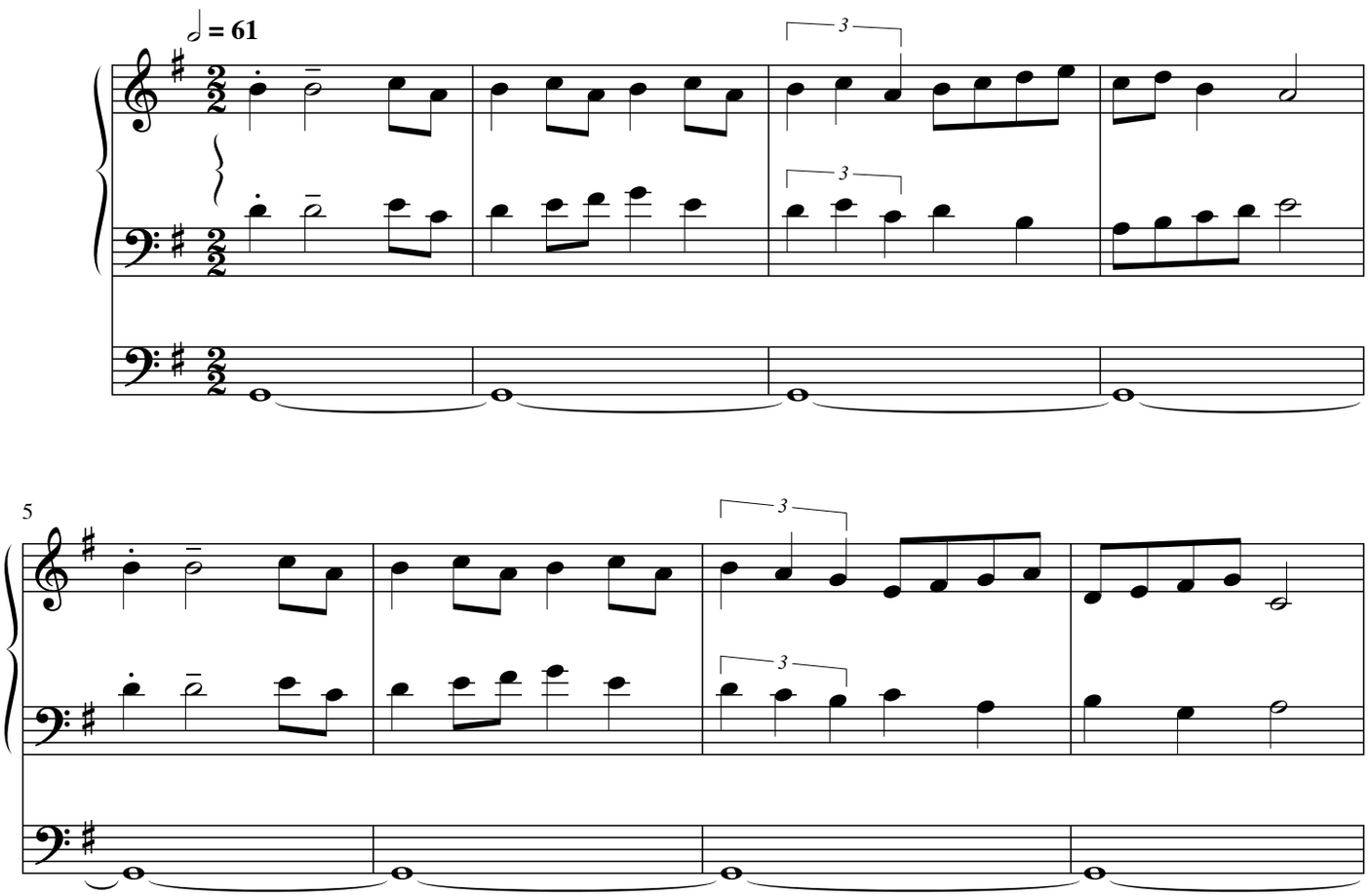

Music: Newly composed and copyright © 2009 with this publication.

Copyright © 2009 Birnamwood Publications (ASCAP)
A division of MorningStar Music Publishers, Inc., St. Louis, MO
All rights reserved. Printed in U.S.A. www.MorningStarMusic.com
Reproducing this publication in any form is prohibited by law without the permission of the publisher.
The CCLI License does not give permission to copy this music.

3. A Little Fugue

Man: Principal 8', 4', 2'
Ped: Principal 16', 8', 4'

David Schelat

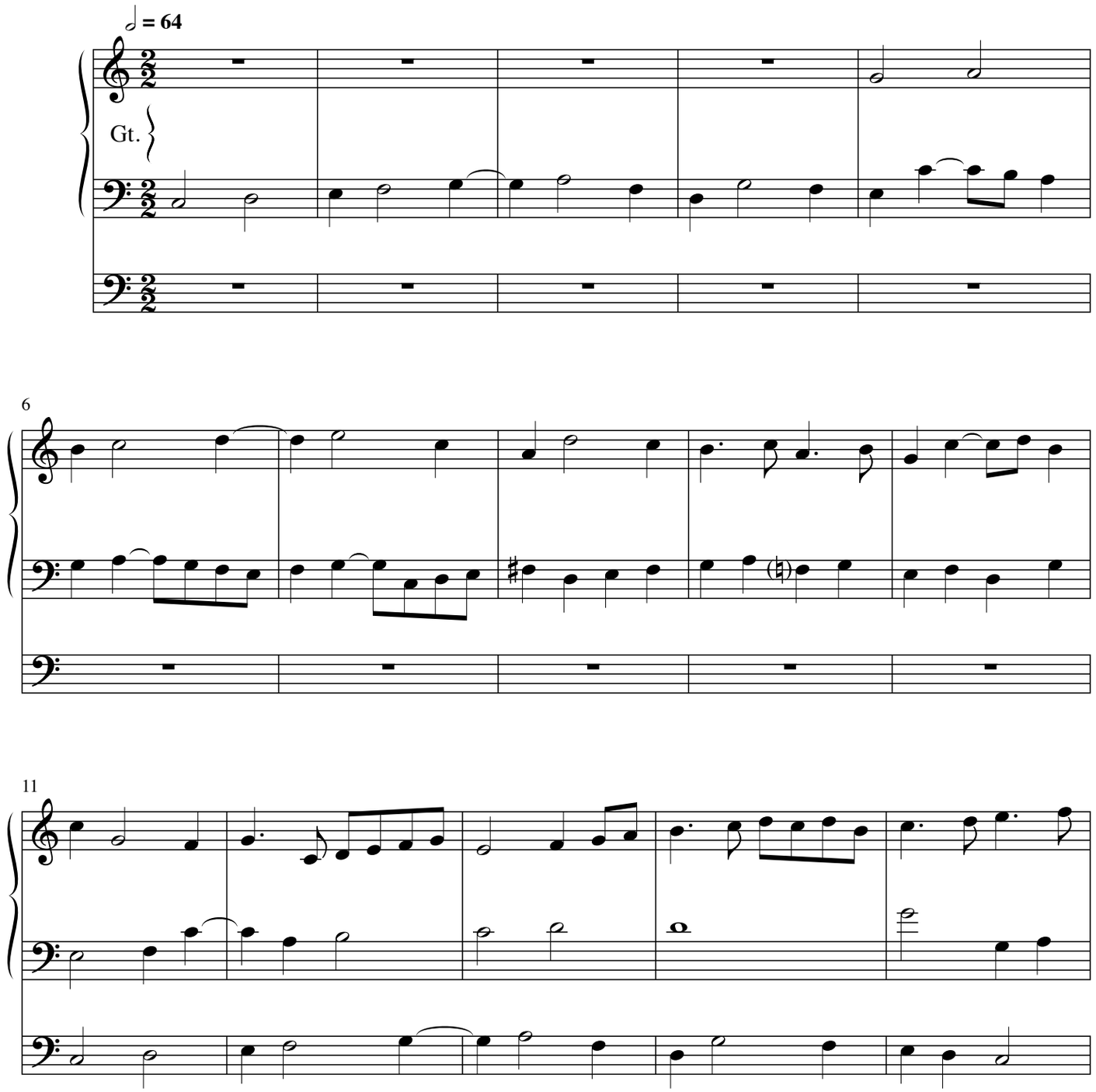

Music: Newly composed and copyright © 2009 with this publication.

Copyright © 2009 Birnamwood Publications (ASCAP)
A division of MorningStar Music Publishers, Inc., St. Louis, MO
All rights reserved. Printed in U.S.A. www.MorningStarMusic.com
Reproducing this publication in any form is prohibited by law without the permission of the publisher.
The CCLI License does not give permission to copy this music.

MSM-10-982

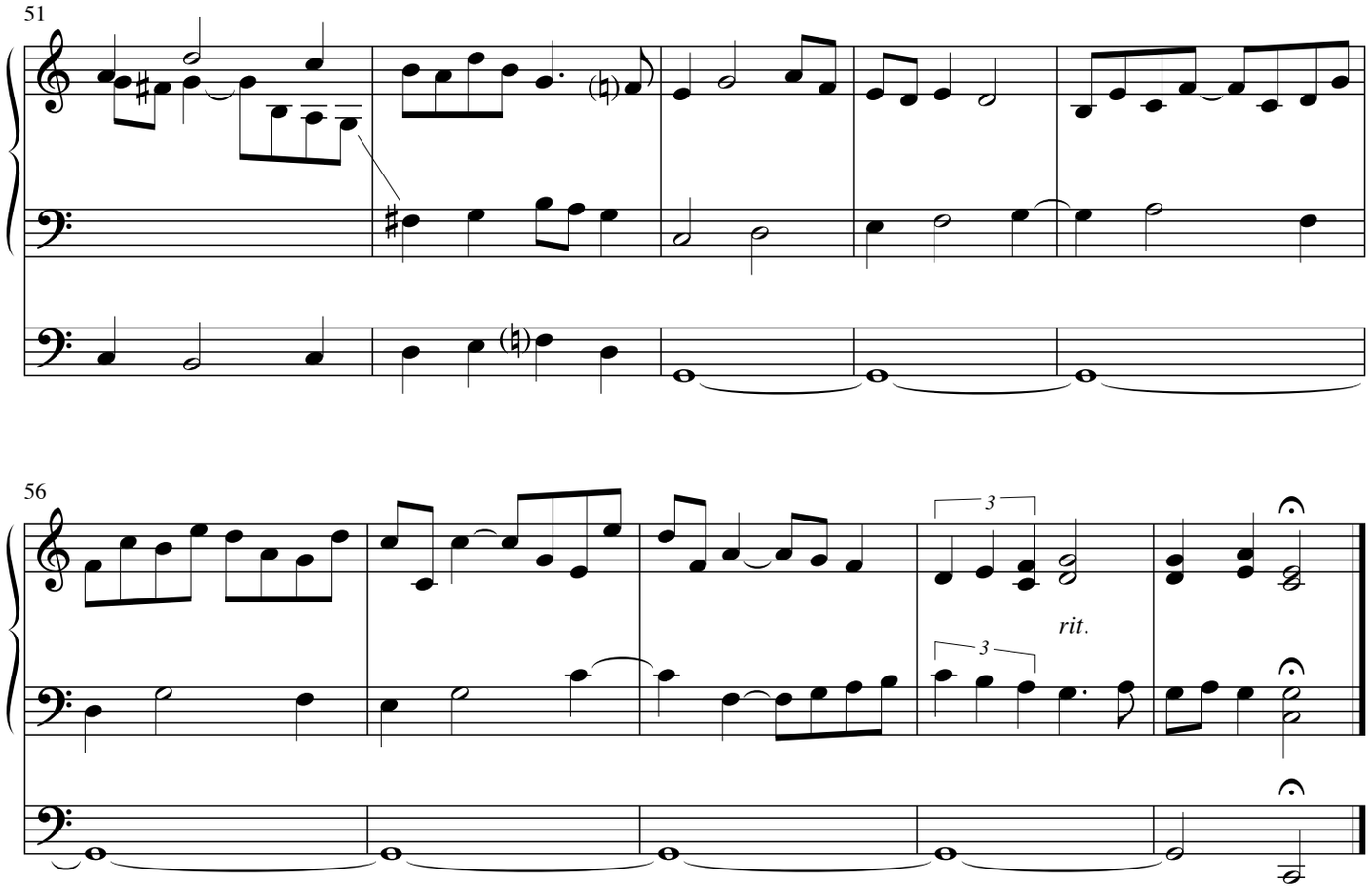

4. Aria

Gt: 8', 4', 2 2/3', Tremulant
Sw: Flute 8', String 8'
Ped: 16', 8'

David Schelat

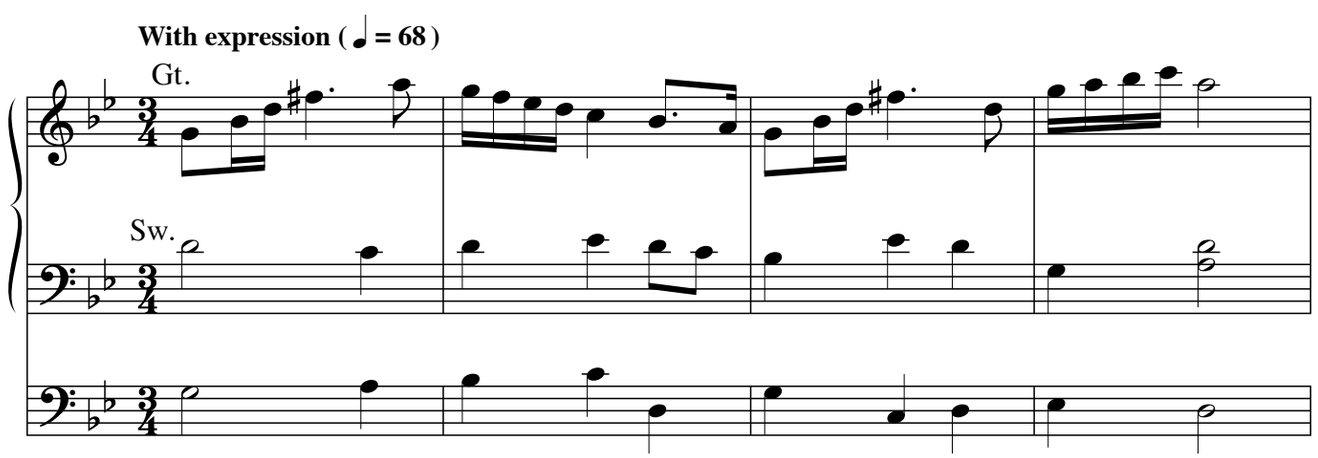

Music: Newly composed and copyright © 2009 with this publication.

Copyright © 2009 Birnamwood Publications (ASCAP)
A division of MorningStar Music Publishers, Inc., St. Louis, MO
All rights reserved. Printed in U.S.A. www.MorningStarMusic.com
Reproducing this publication in any form is prohibited by law without the permission of the publisher.
The CCLI License does not give permission to copy this music.

21

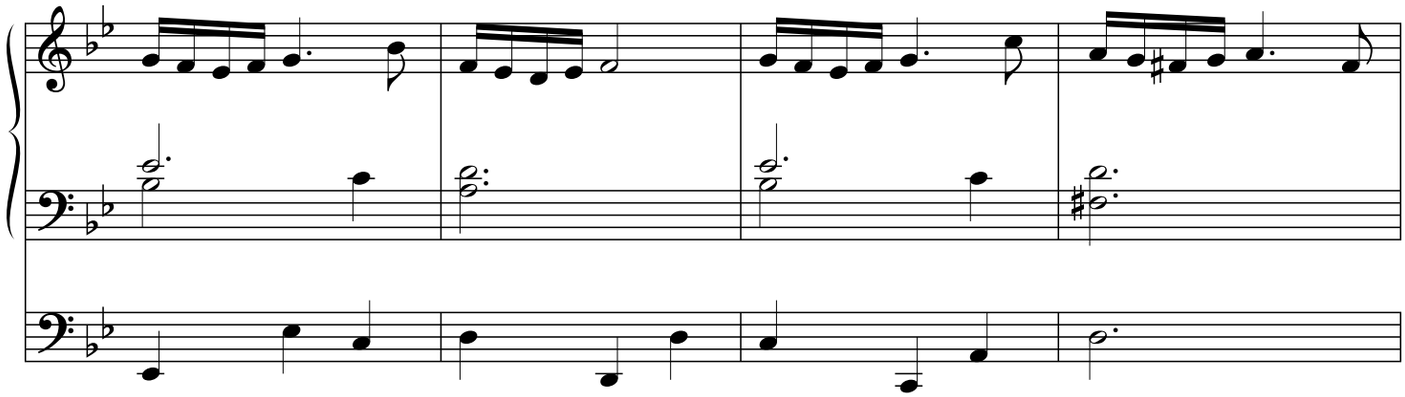

25

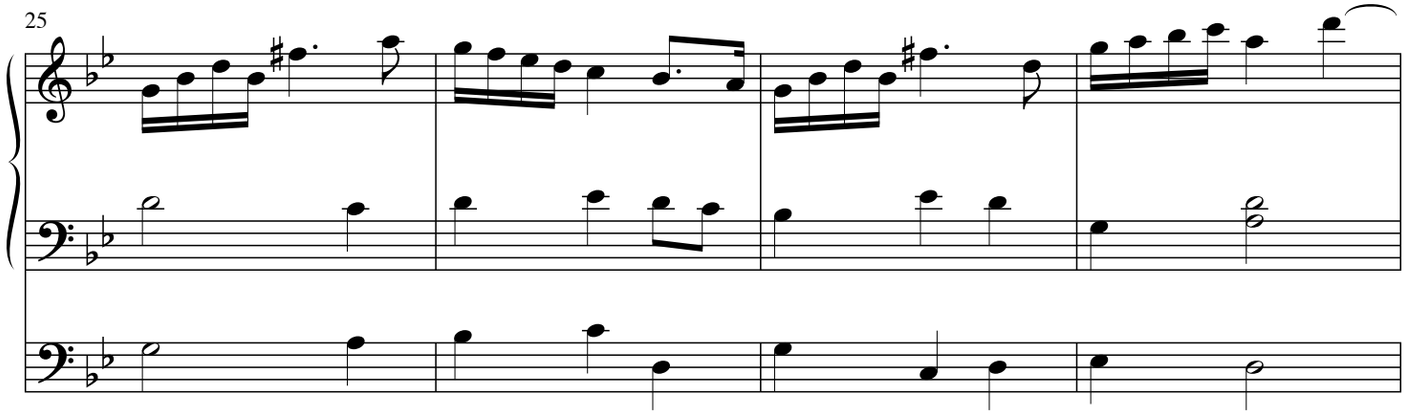

29

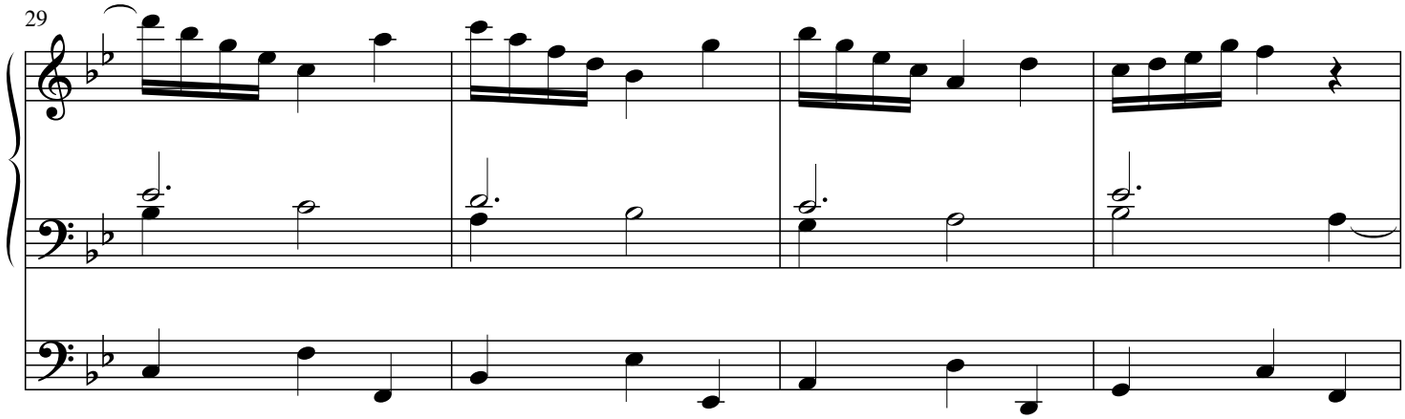

33

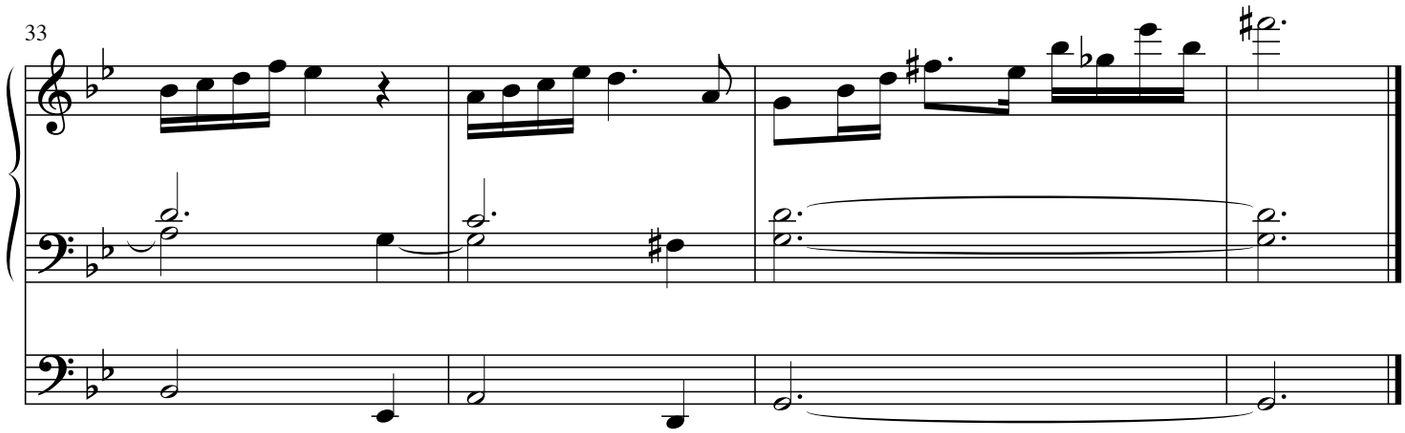

5. Gigue

Man: Plenum
Ped: Plenum

David Schelat

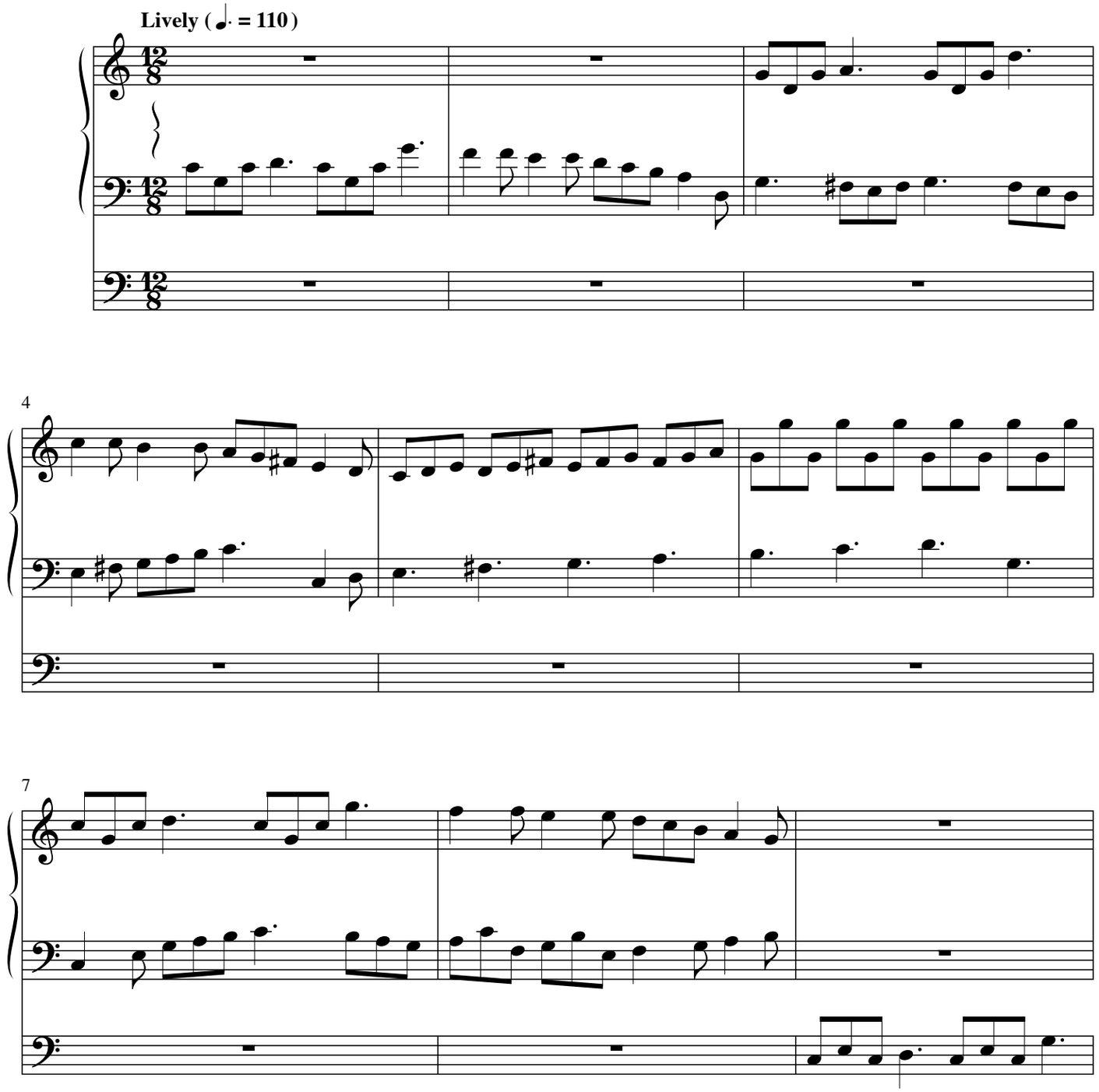

Music: Newly composed and copyright © 2009 with this publication.

Copyright © 2009 Birnamwood Publications (ASCAP)
A division of MorningStar Music Publishers, Inc., St. Louis, MO
All rights reserved. Printed in U.S.A. www.MorningStarMusic.com
Reproducing this publication in any form is prohibited by law without the permission of the publisher.
The CCLI License does not give permission to copy this music.

MSM-10-982

10

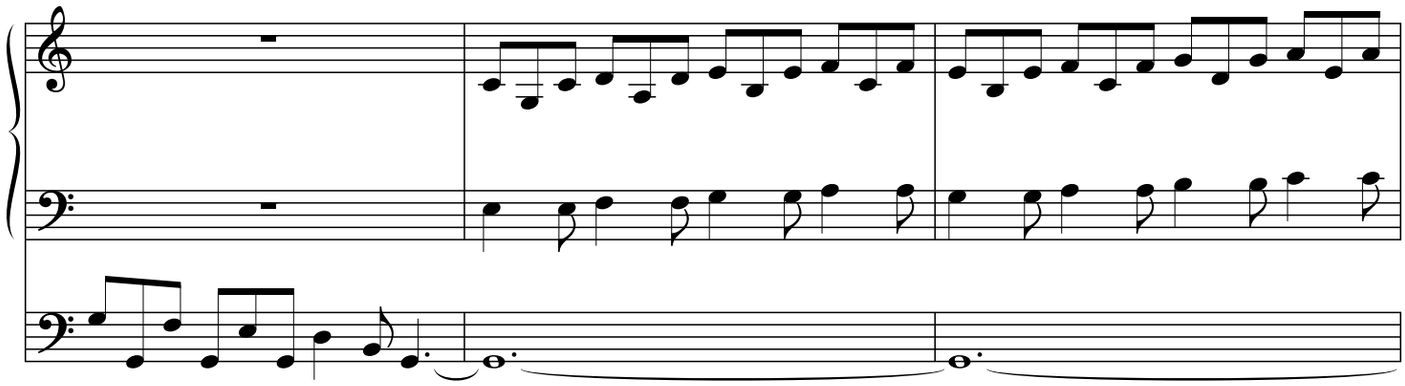

13

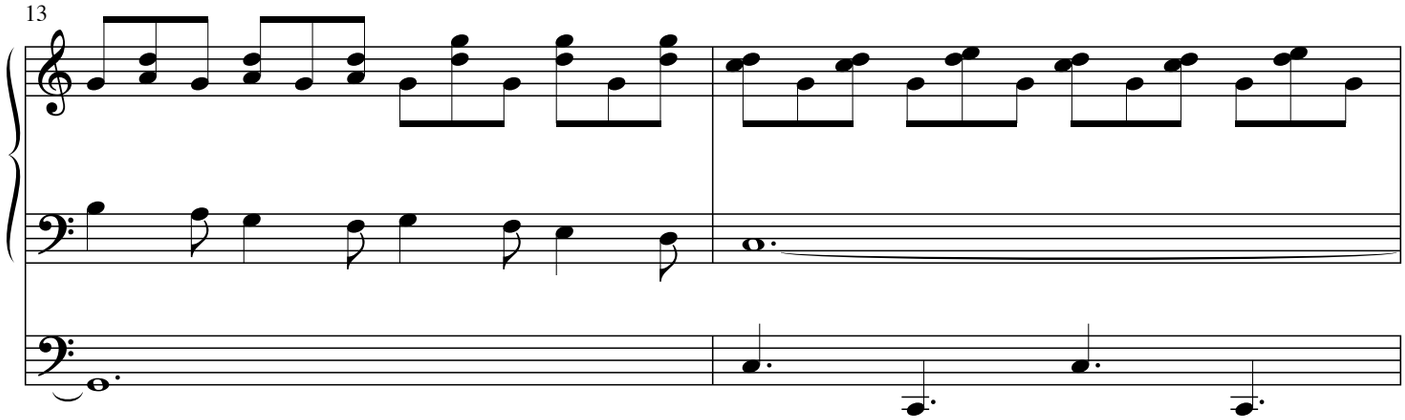

15

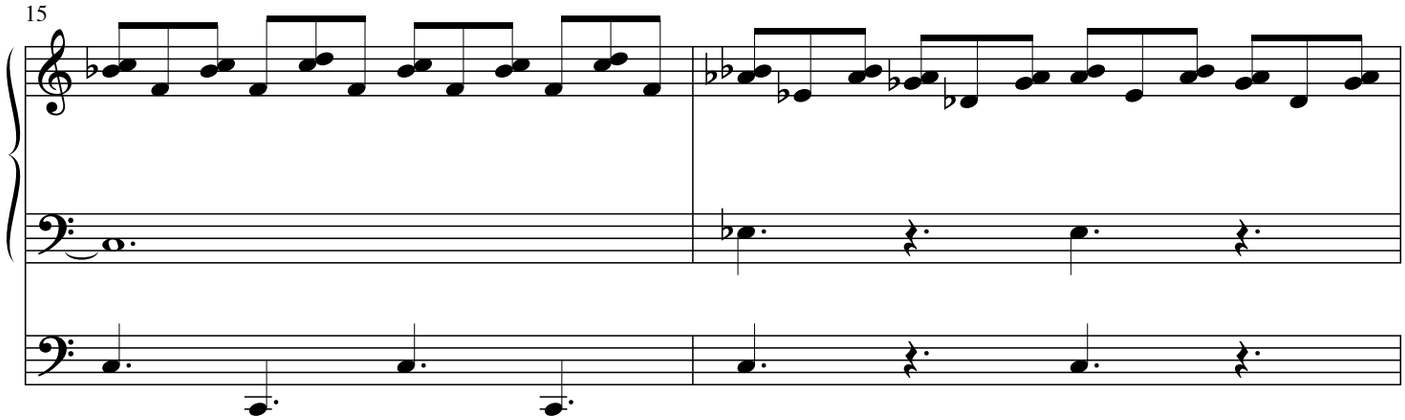

17

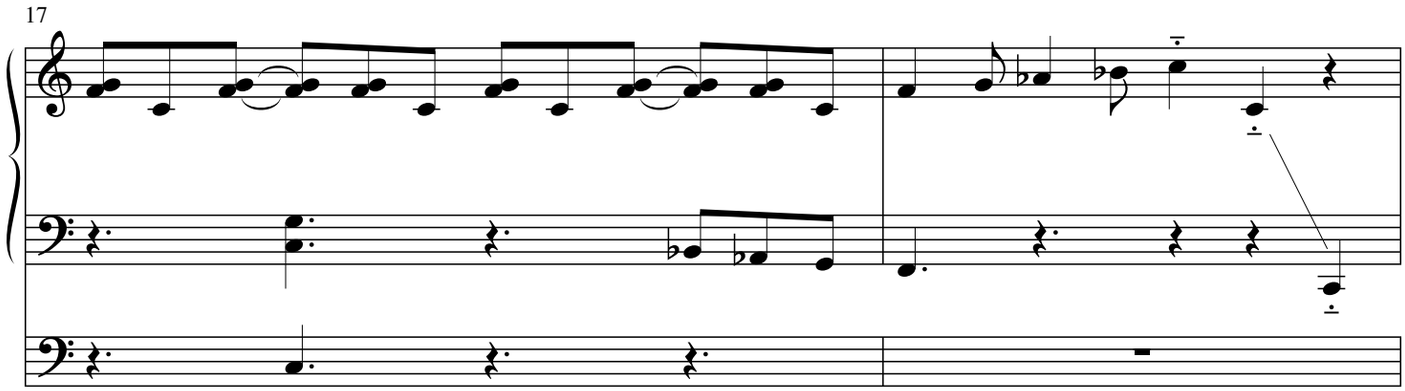

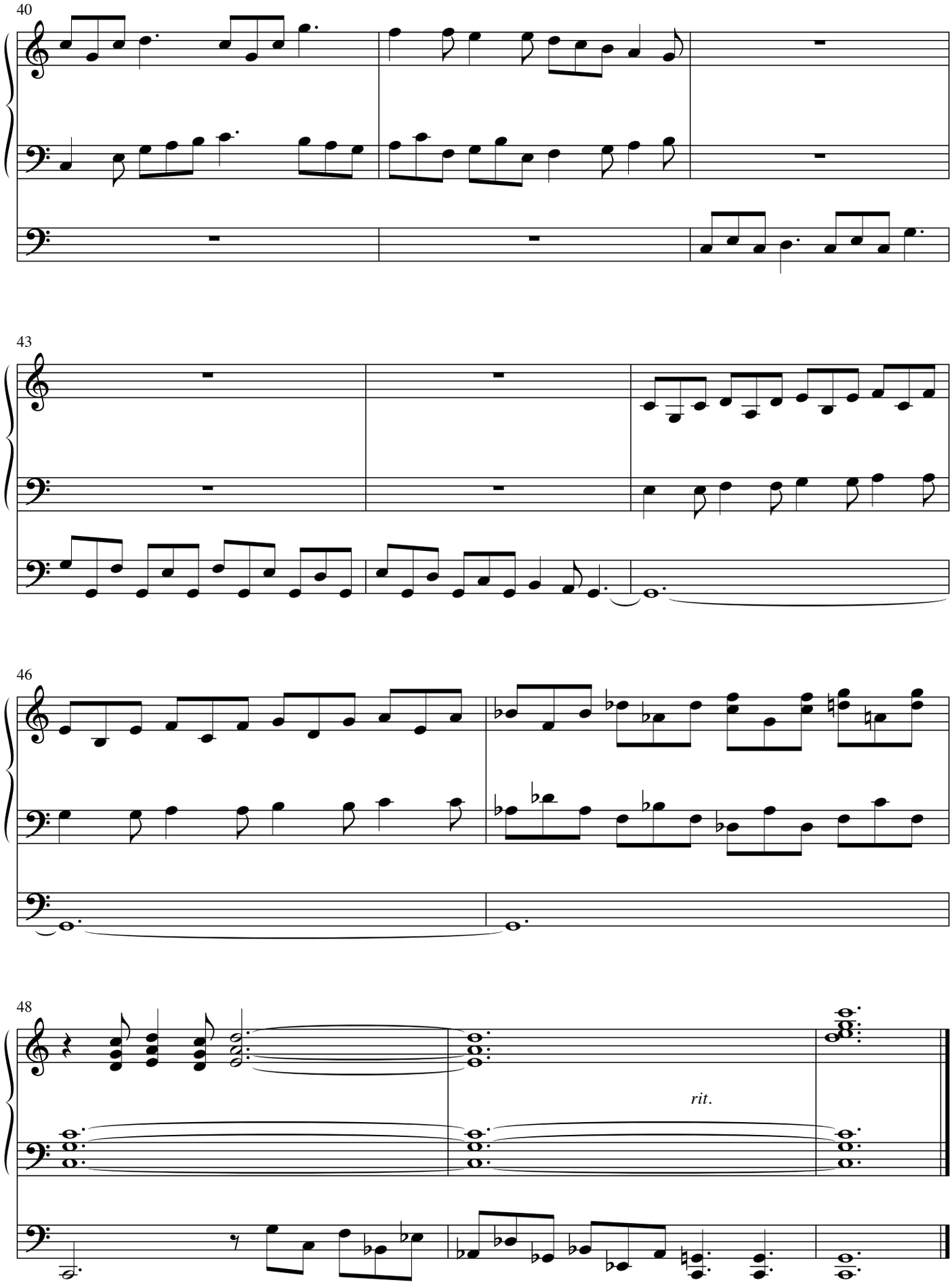

Music engraving by J. Michael Case