Table of Contents

Psalm 121 3
I Will Lift Up My Eyes unto the Hills

Flute, Oboe, Violin 12
Viola 14
Clarinet in Bb or Flügelhorn 16

Psalm 130 8
Out of the Depths I Cry to You, O Lord

Trombone, Euphonium, Tuba, Bassoon, Cello 18
Horn in F 19

I Will Lift Up My Eyes unto the Hills

Psalm 121

Organ and *Solo Instrument

Charles Callahan, ASCAP

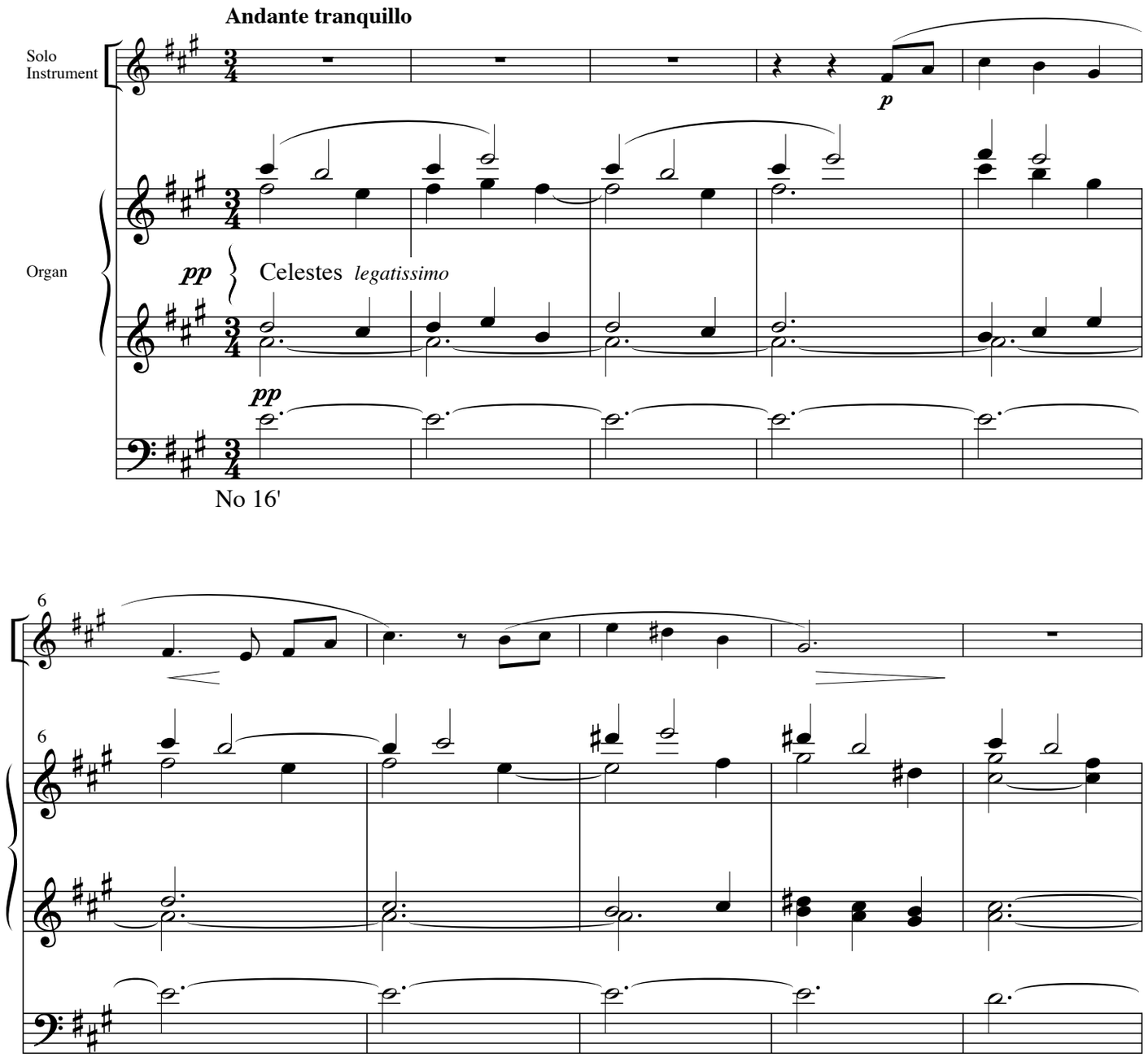

*May be performed with Flute, Violin, Viola, Oboe, Clarinet in B♭, or Flügelhorn. Separate parts included on pages 12-17.

Inspired by Psalm 121.

Copyright © 2008 Birnamwood Publications (ASCAP)
A division of MorningStar Music Publishers, Inc., St. Louis, MO
All rights reserved. Printed in U.S.A.
Reproducing this publication in any form is prohibited by law without the permission of the publisher.
The CCLI License does not give permission to copy this music.

MSM-20-707

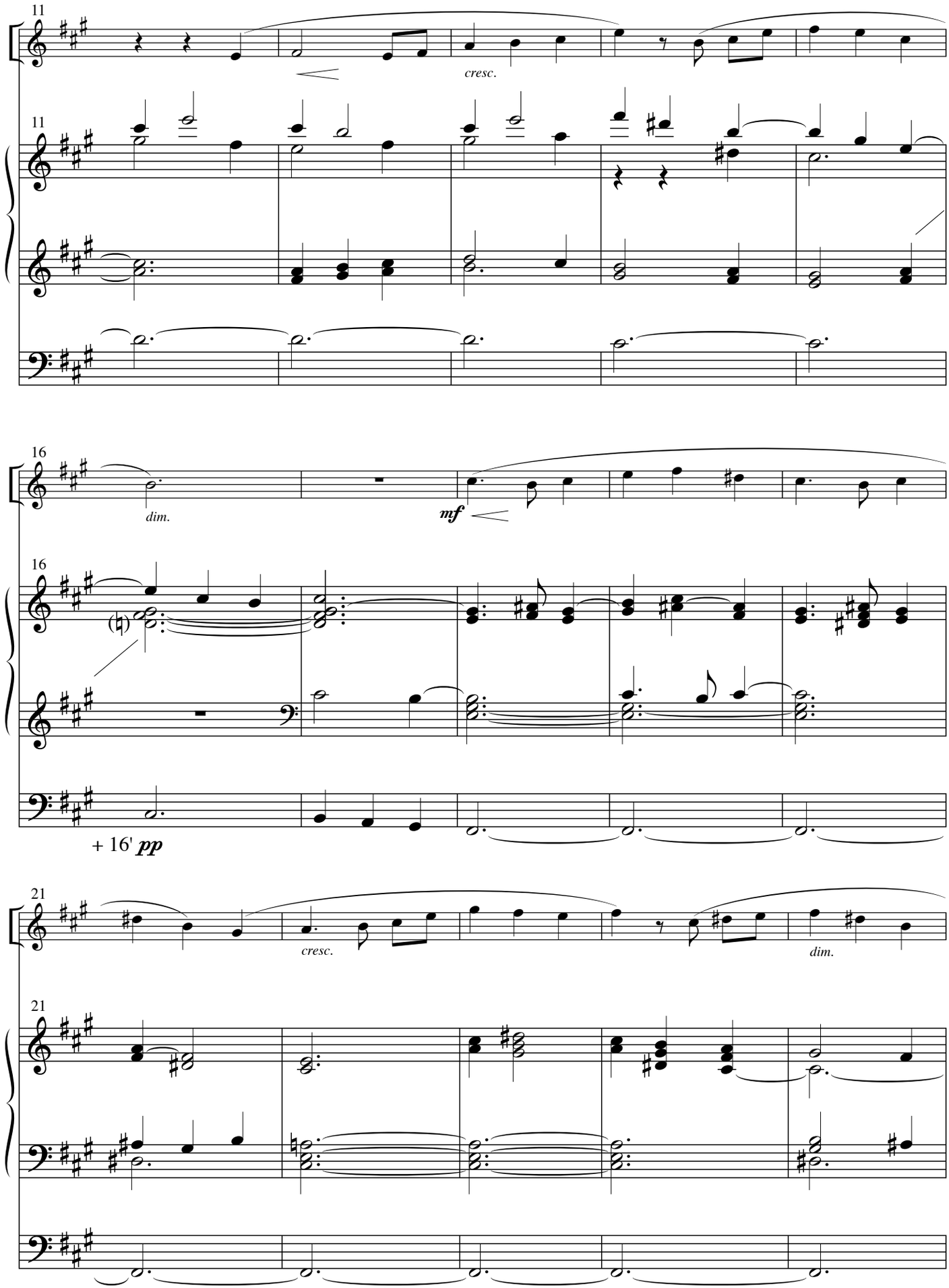
11
cresc.
11
16
dim.
mf
16
+ 16' pp
21
cresc.
dim.
21

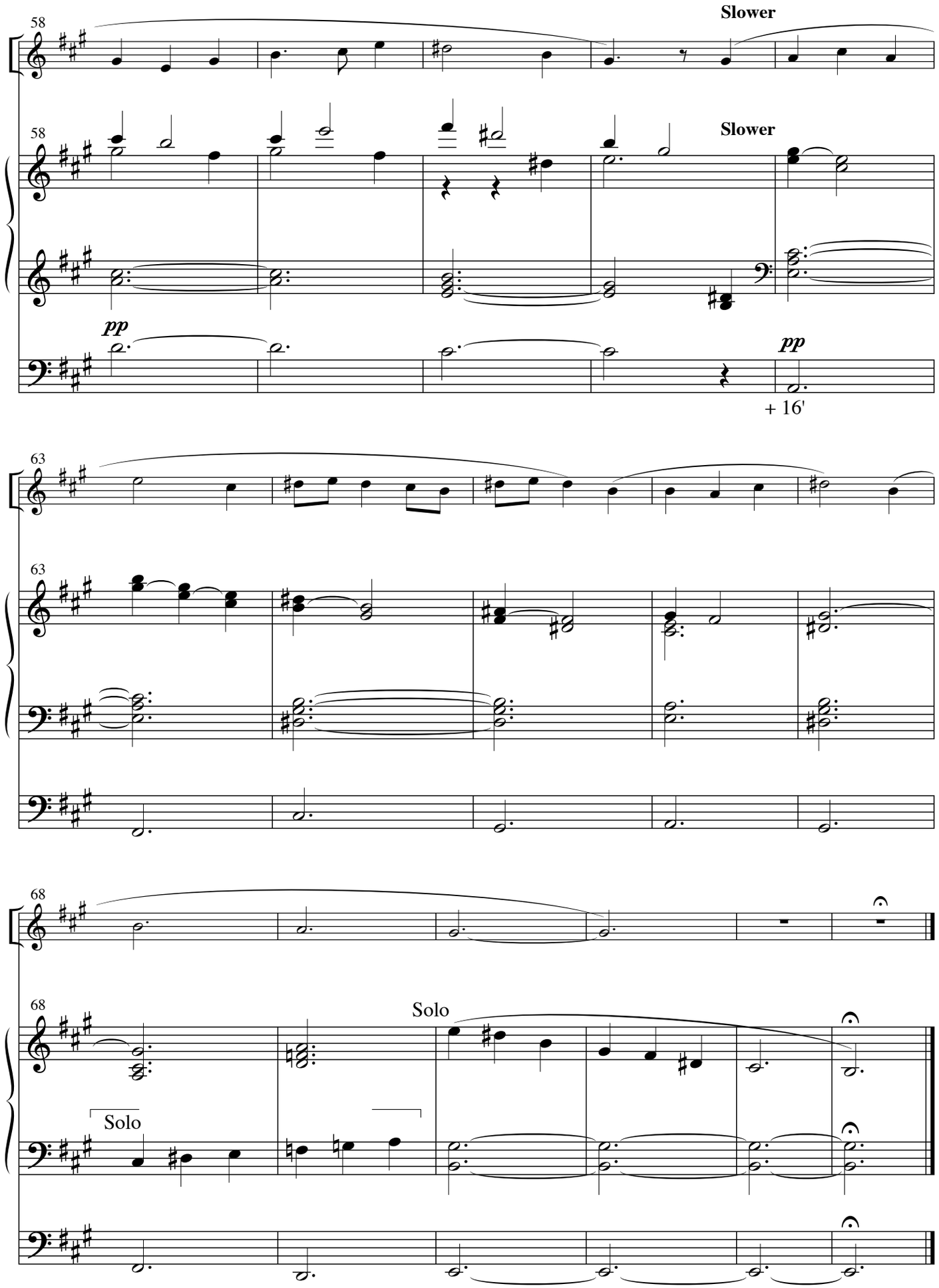
58
Slower
58
Slower
pp
pp
+ 16'
63
63
68
68
Solo
Solo

Out of the Depths I Cry to You, O Lord

Psalm 130, vs. 1-2

Organ and *Solo Instrument

Charles Callahan, ASCAP

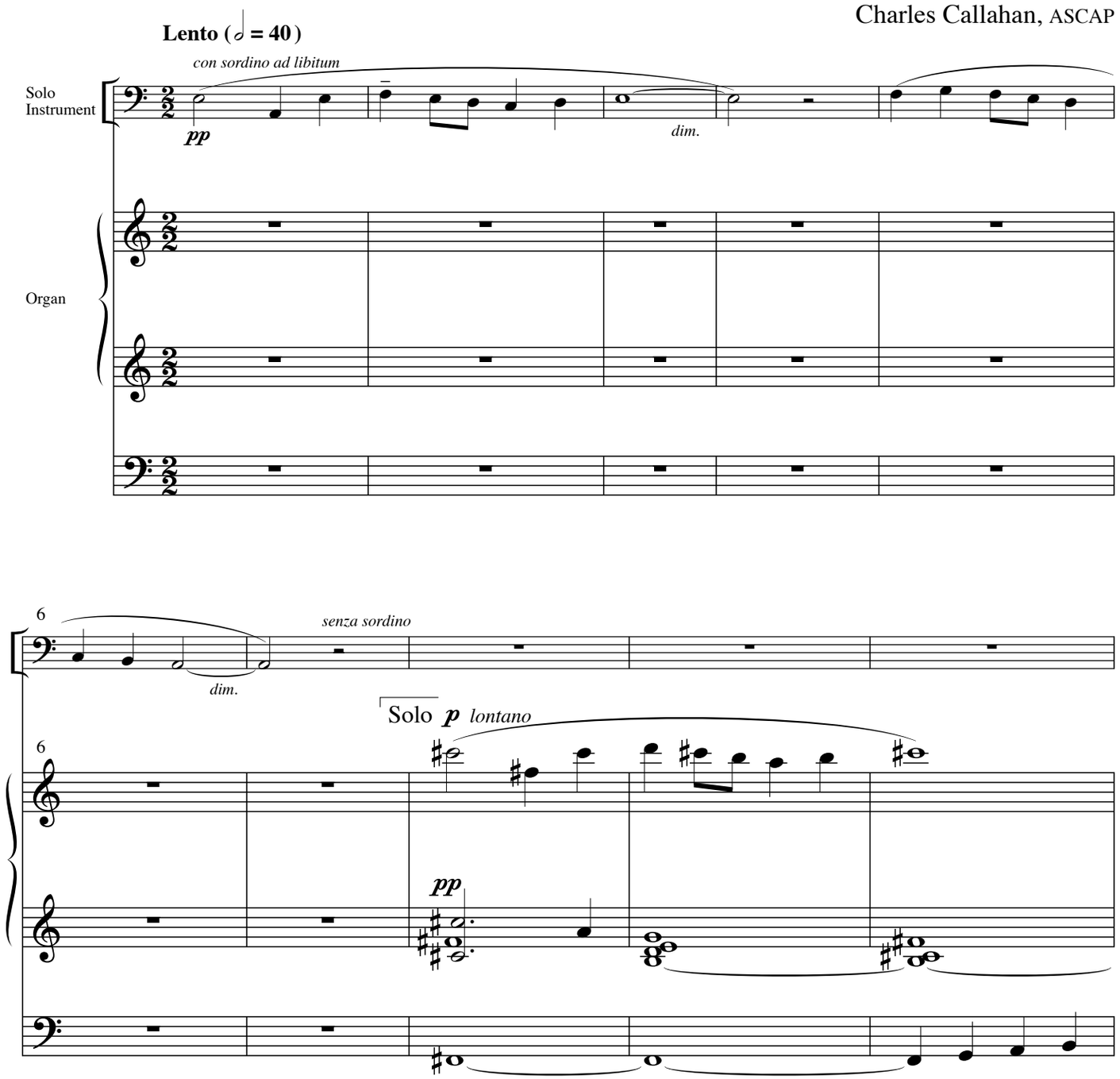

*May be performed with Horn in F, Trombone, Euphonium, Tuba, Bassoon, or Cello.
Separate parts included on pages 18-19.

Tune: *AUS TIEFER NOT*, by Martin Luther, 1483-1546 (PD).

Copyright © 2008 Birnamwood Publications (ASCAP)
A division of MorningStar Music Publishers, Inc., St. Louis, MO
All rights reserved. Printed in U.S.A.
Reproducing this publication in any form is prohibited by law without the permission of the publisher.
The CCLI License does not give permission to copy this music.

MSM-20-707

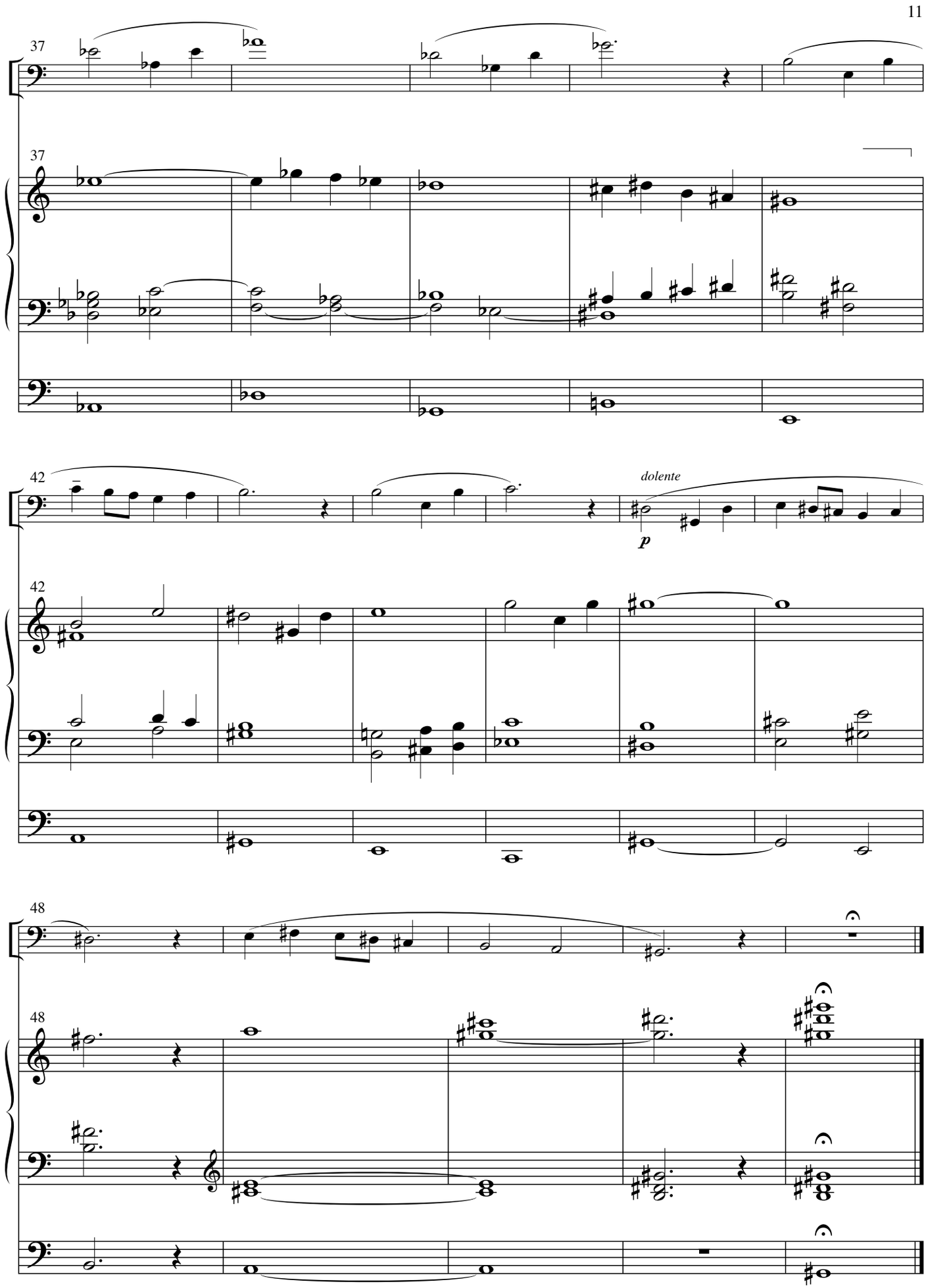

Music engraving by J. Michael Case