Organ Suite on LASST UNS ERFREUEN

LASST UNS ERFREUEN
Geistliche Kirchengesäng, Köln, 1623
Settings by Mathew Machemer

1. Introduction

Swell: Strings
Pedal: Flutes 16', 8'

Andante and legato, ♩ = 80

p

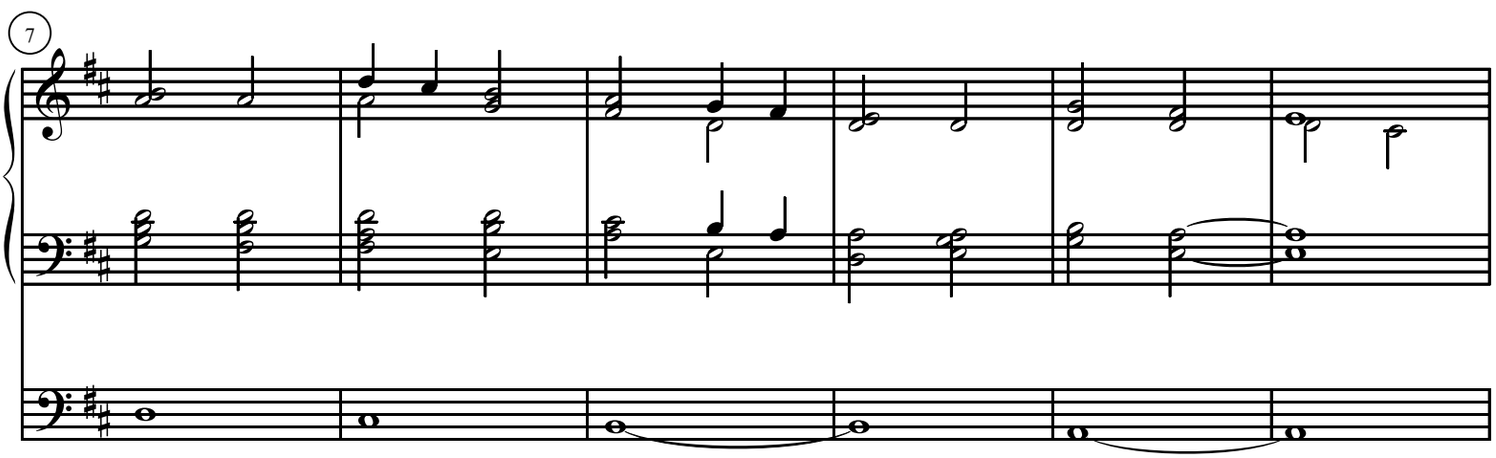

Copying or reproducing this material in any form is illegal.
Copyright © 2007 Concordia Publishing House
3558 S. Jefferson Ave., St. Louis, MO 63118-3968
All Rights Reserved Printed in U. S. A.

97-7242

2. Hymn

Great: Foundations
Pedal: Foundations

Briskly, ♩ = 120

mf

5

9

3. Trio

Swell: Flutes, light Mixture
Great: Oboe or soft Trumpet
Pedal: Foundations 16', 8'

Flowing, ♩. = 60

Sw.

mf

6

simile

Gt.

simile

11

16

Sw.

4. Chant

Swell: Flutes 8', 4', light Mixture
Great: Foundation 8', Light Reed
Pedal: Flutes 16', 8'

Meditative, legato, ♩ = 60

Sw.

mp

4

Gt.

6

Sw.

Gt.

8

Sw.

5. Fugue

Great: Foundations and Mixtures
Pedal: Foundations and Mixtures

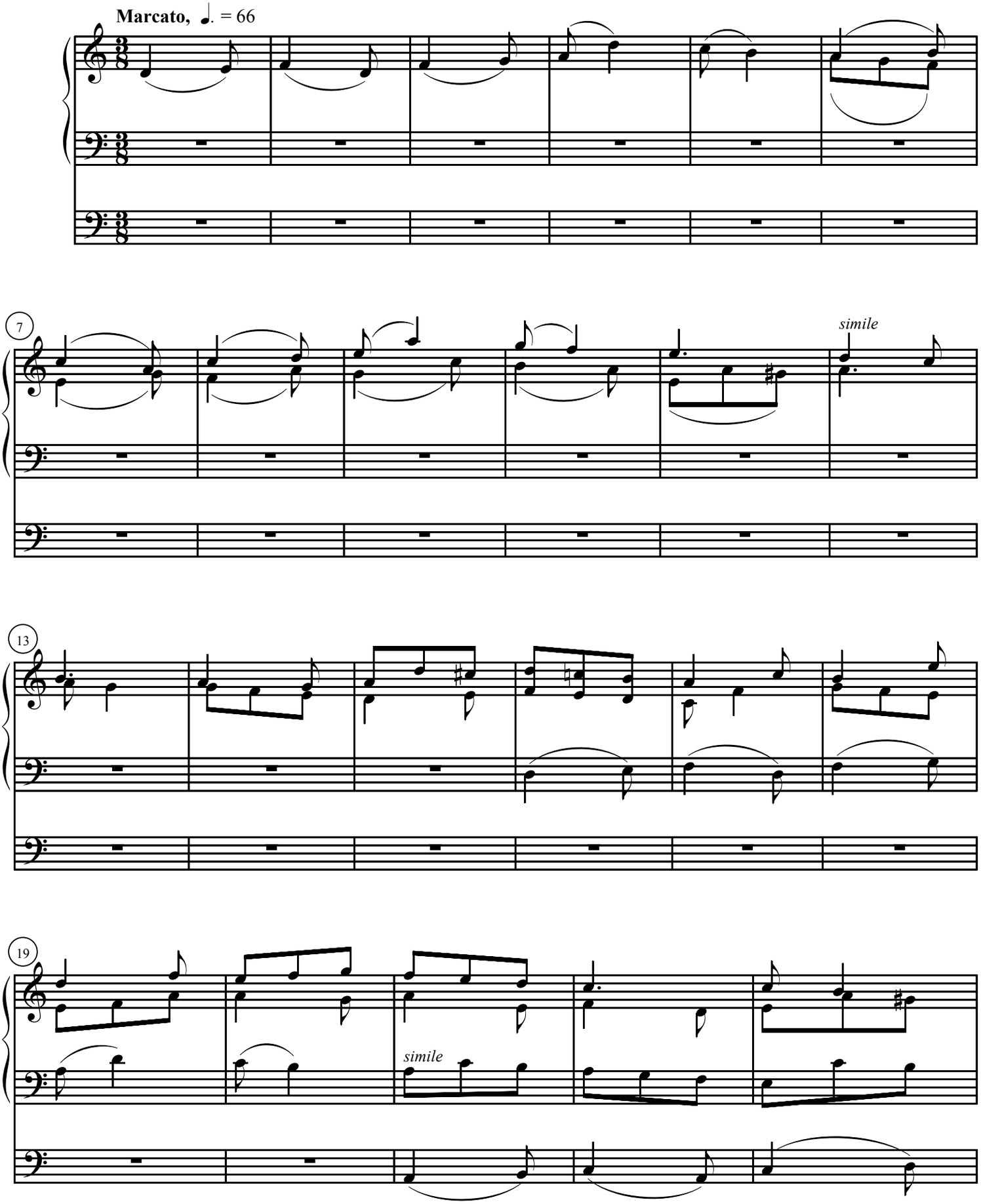

6. Toccata

Great: Foundations, Mixtures, Reeds
Pedal: Foundations, Mixtures, Reeds

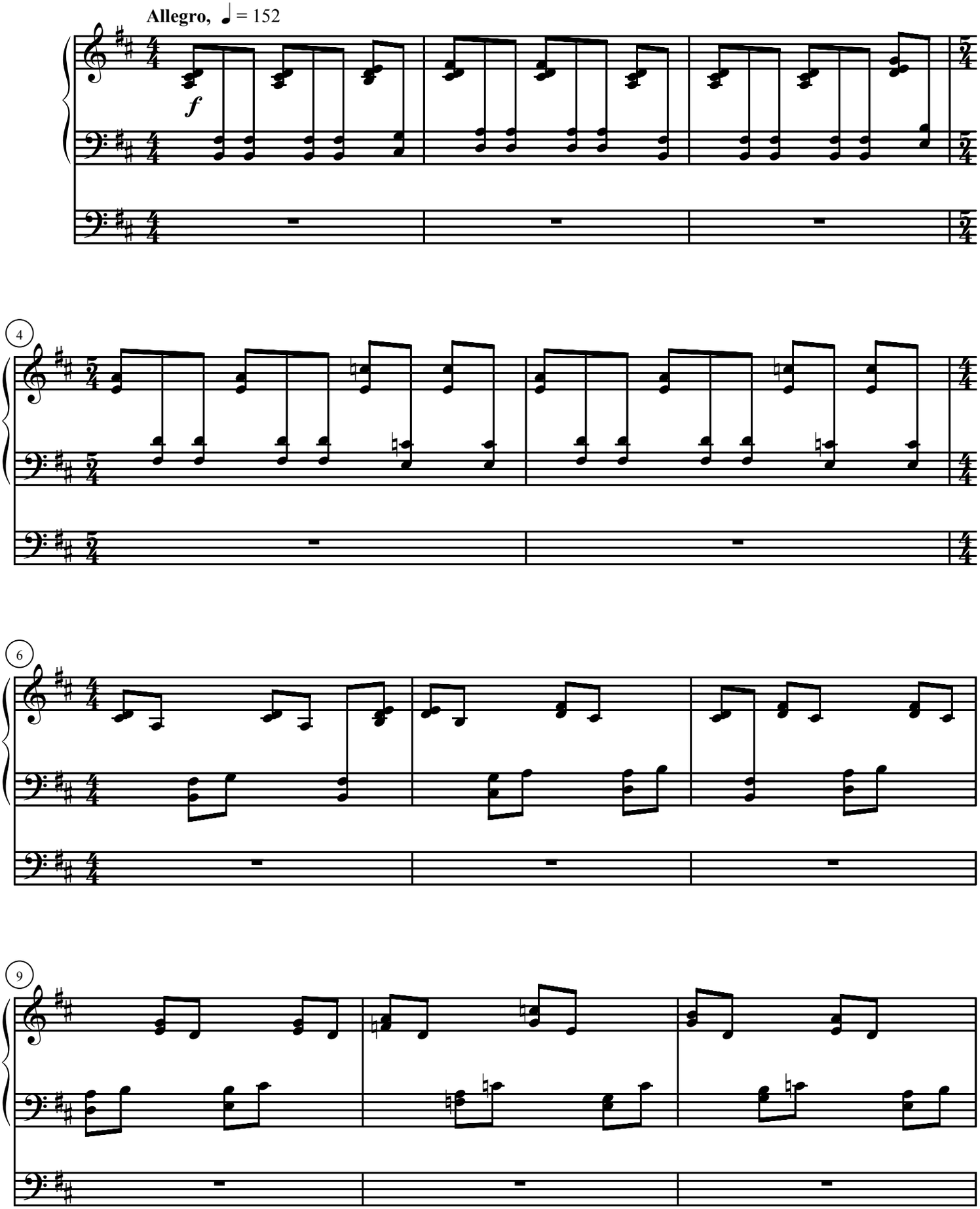

7. Hymn
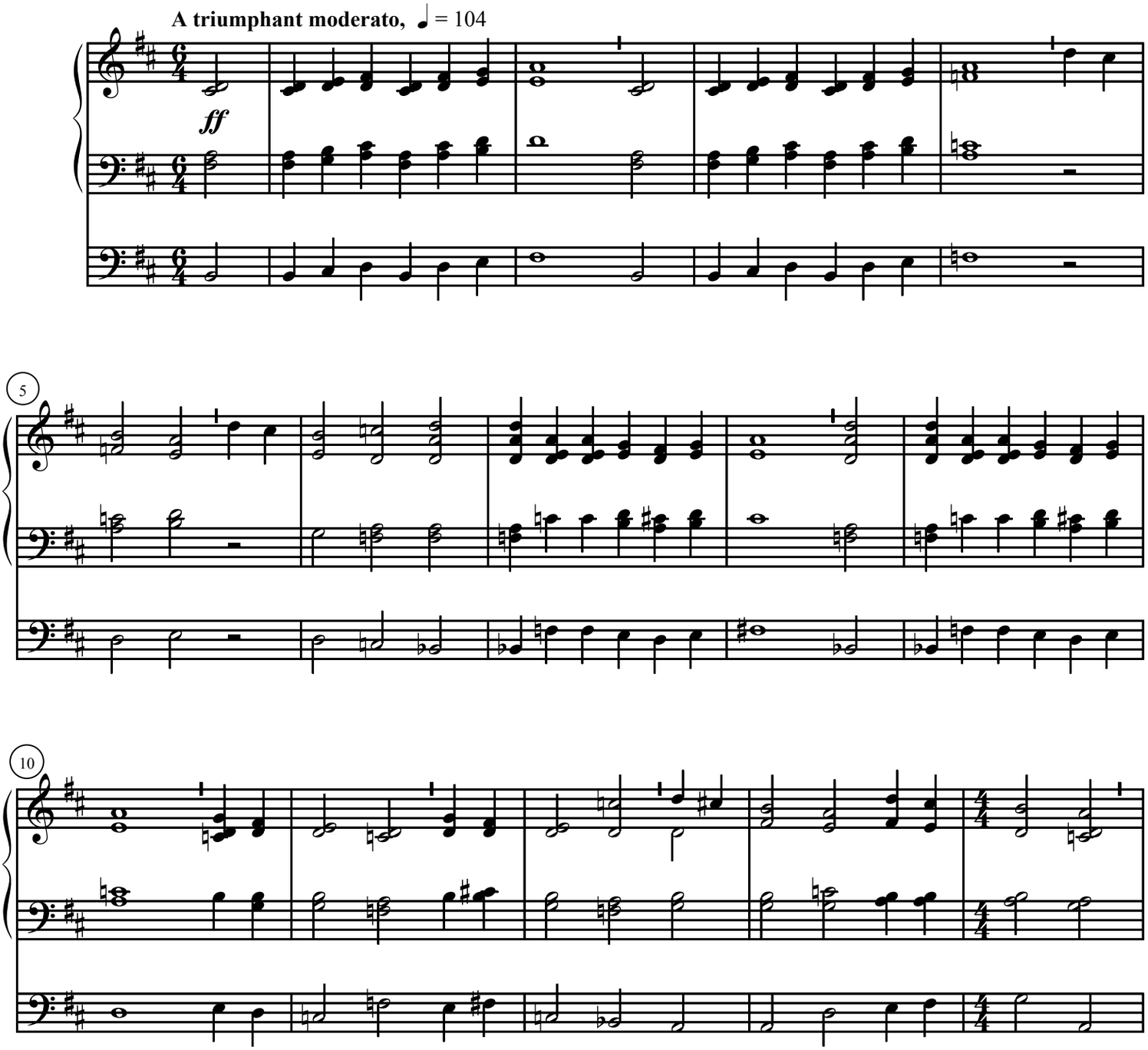
Full Organ