O Worship the King

Duration: 2:00

Sw. Principals 8, 4 (G)
Gt. Principals 8, 4, 2 [G]
Ped. Principals 16, 8 *Ped. 54*

Franklin Ritter
Tune: **LYONS**
by J. Michael Haydn

Energetically ♩ = c. 108

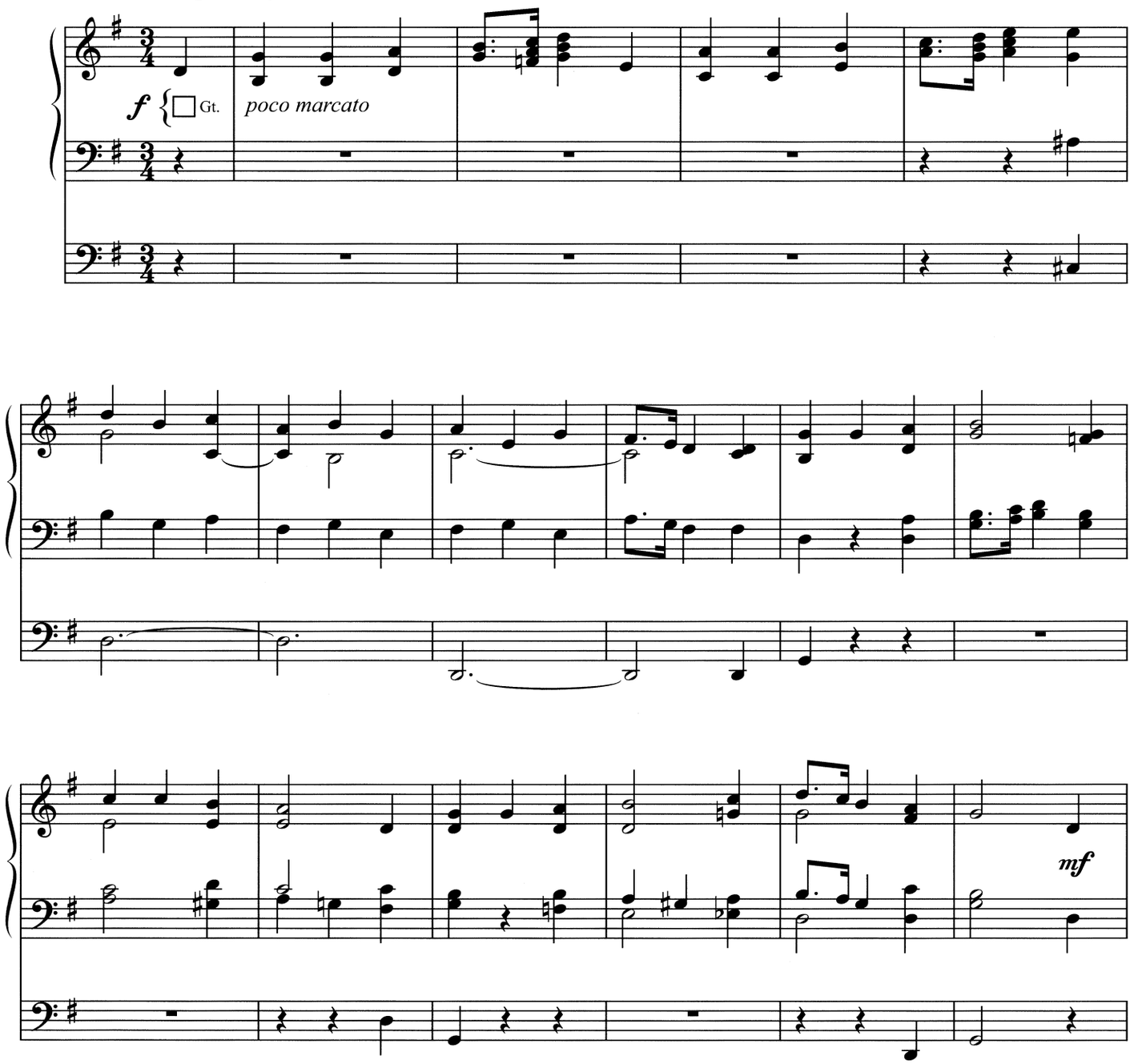

© 2004 Lorenz Publishing Co., a division of the Lorenz Corporation. All rights reserved. Printed in U.S.A.
UNAUTHORIZED REPRODUCTION OF THIS PUBLICATION IS A CRIMINAL OFFENSE SUBJECT TO PROSECUTION

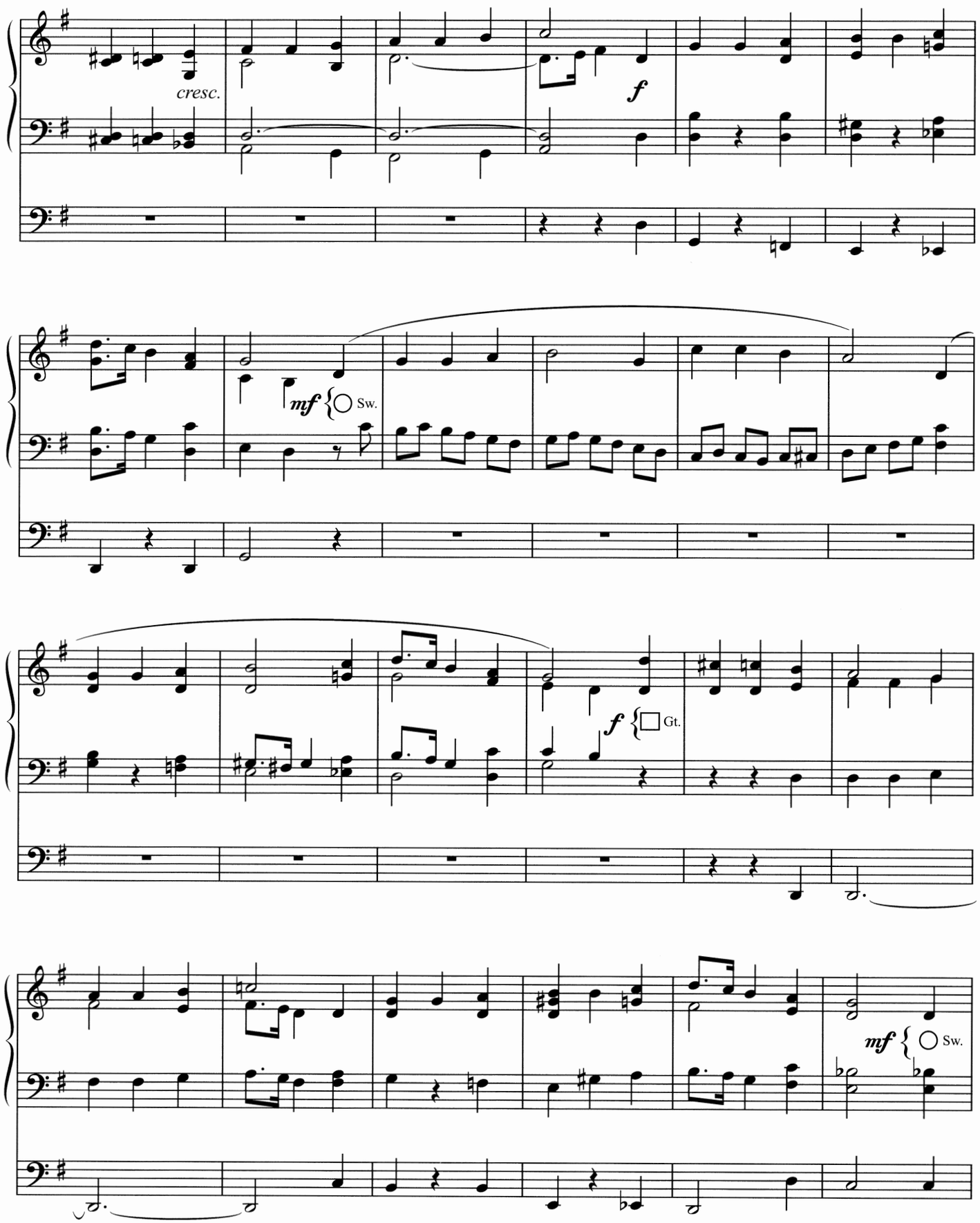
cresc.
f
mf
Sw.
f
Gt.
mf
Sw.