Angels We Have Heard on High

DURATION: 2:00

Sw. Bright Reeds and Mixtures (A#) *01 6888 873*
Gt. Principals 8, 4, 2 [G]
Ped. Principals 16, 8 *Ped. 54*

Tom Birchwood
Tune: **GLORIA**
a traditional French carol

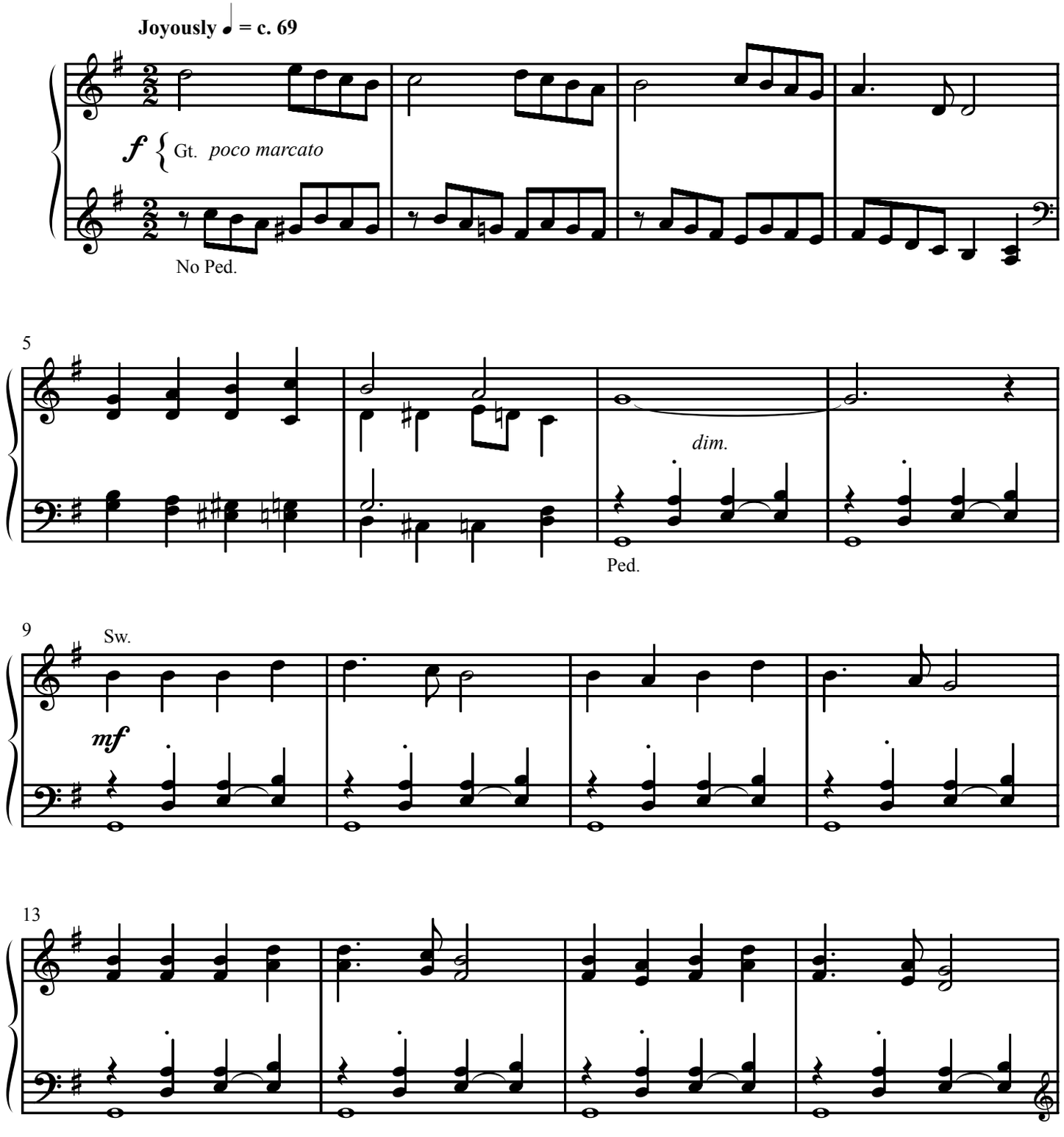

© 2003 Lorenz Publishing Co., a division of the Lorenz Corporation. All rights reserved. Printed in U.S.A.
UNAUTHORIZED REPRODUCTION OF THIS PUBLICATION IS A CRIMINAL OFFENSE SUBJECT TO PROSECUTION
www.lorenz.com

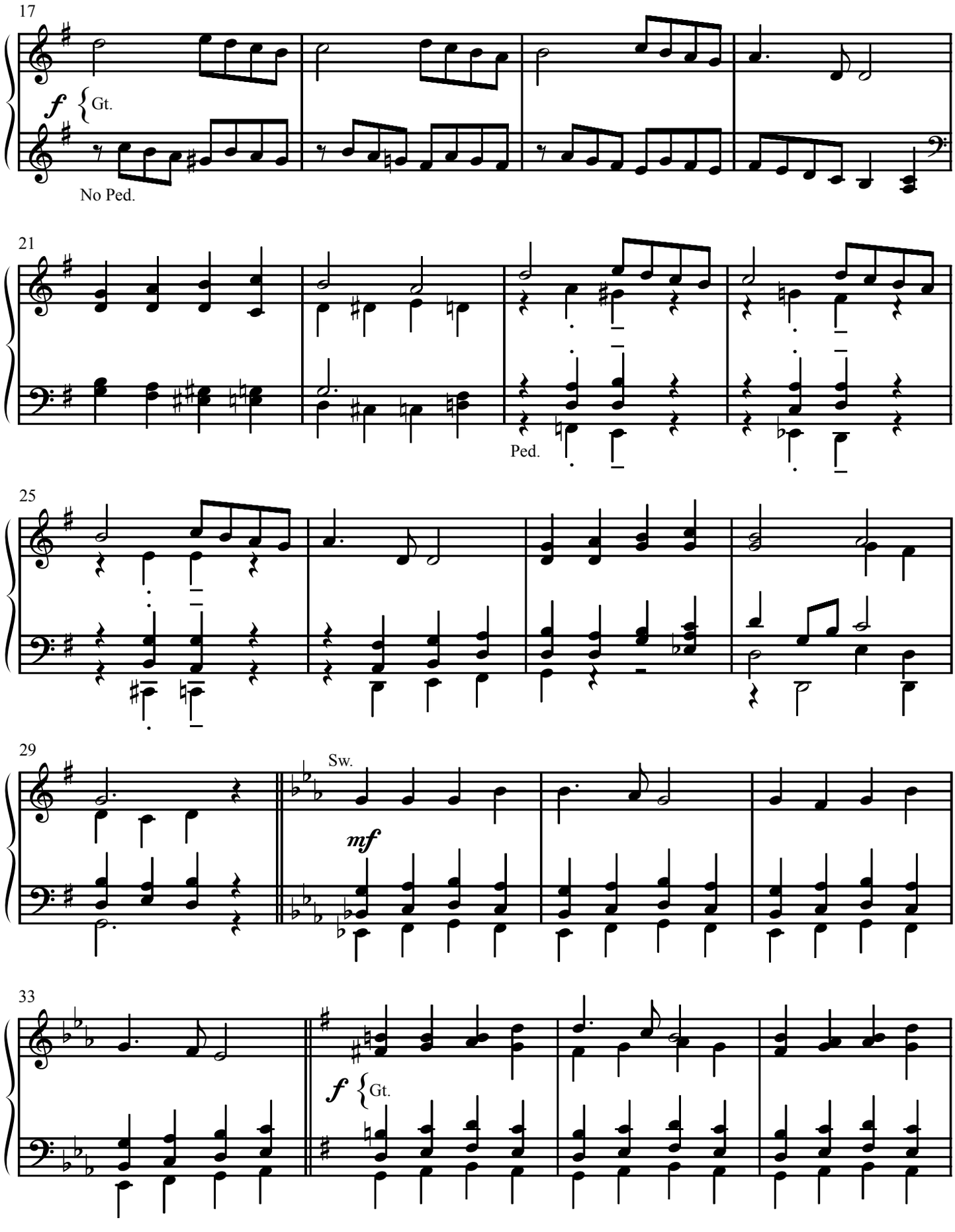
17
f
Gt.
No Ped.
21
Ped.
25
29
Sw.
mf
33
f
Gt.

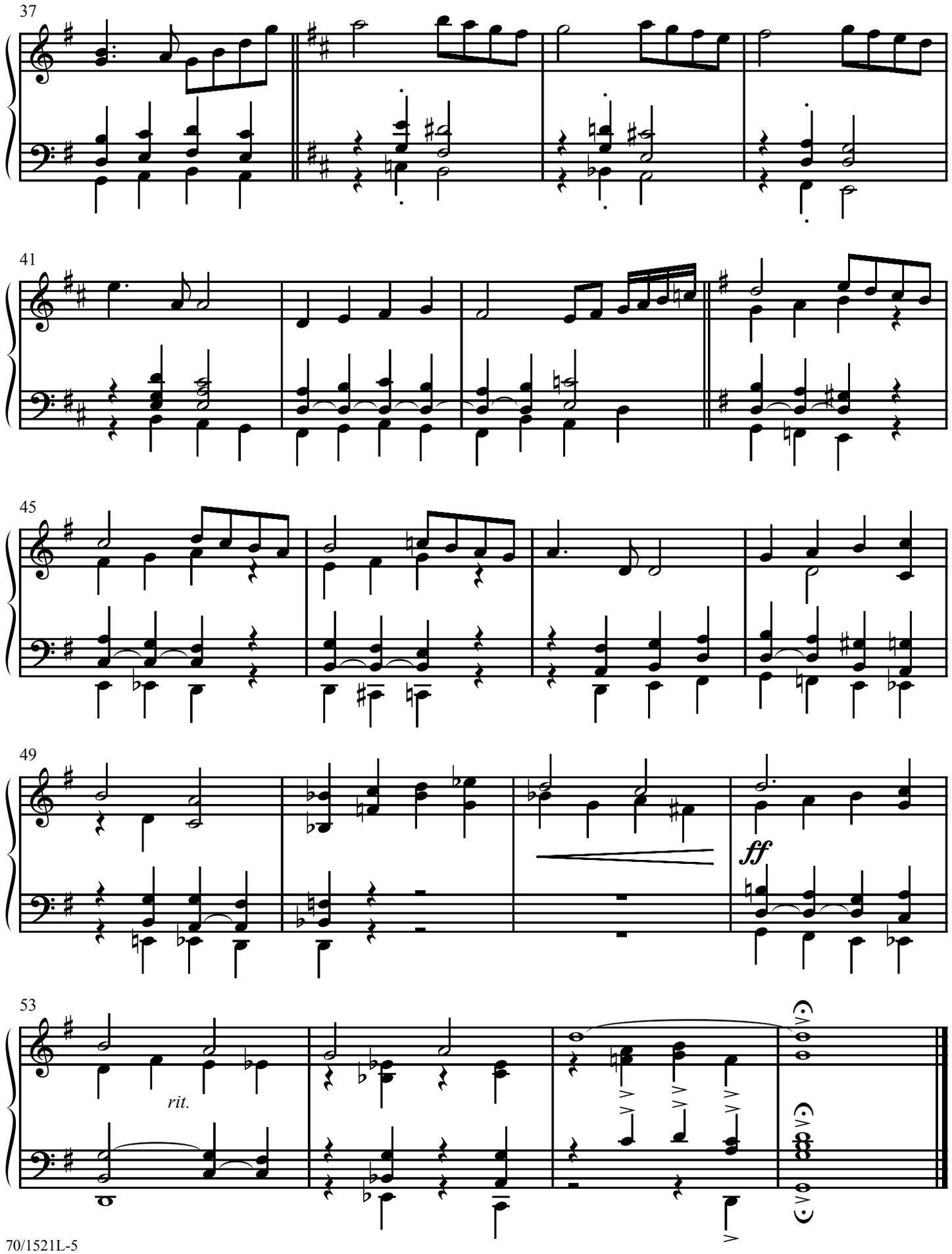
37
41
45
49
ff
53
rit.