Prelude on
When Love Is Found

I: Flute 8'
II: Flute 8'
Ped: Flute 4' (or I to Ped.)

John Ferguson
Based on *O WALY WALY*
an English folk melody

♩ = ca. 52

I

II

II

**Change I to Fl. 4'

*Also known as "The Gift of Love" and "Though I May Speak".

**Only if using I to Ped.

Copyright © 2003 Birnamwood Publications
Sole distributor MorningStar Music Publishers of St. Louis

Processional on
Now Thank We All Our God

Plenum *ff*

John Ferguson
Based on *NUN DANKET ALLE GOTT*
by Johann Crüger, 1598–1662

Freely, quasi fantasia (♩ = ca. 69)

a tempo

*On larger organs, consider playing opening and closing octaves one octave higher, being sure that all manuals are not coupled to pedal.

Copyright © 2003 Birnamwood Publications
Sole distributor MorningStar Music Publishers of St. Louis
1727 Larkin Williams Road, Fenton, MO 63026-2024

Rhapsody on
Go, My Children, with My Blessing

I: 8' Flues, II to I *mp*
II: 8' Flues *mp*
Ped: I to Ped., II to Ped.

John Ferguson
Based on *AR HYD Y NOS*
a traditional Welsh melody

♩ = ca. 50

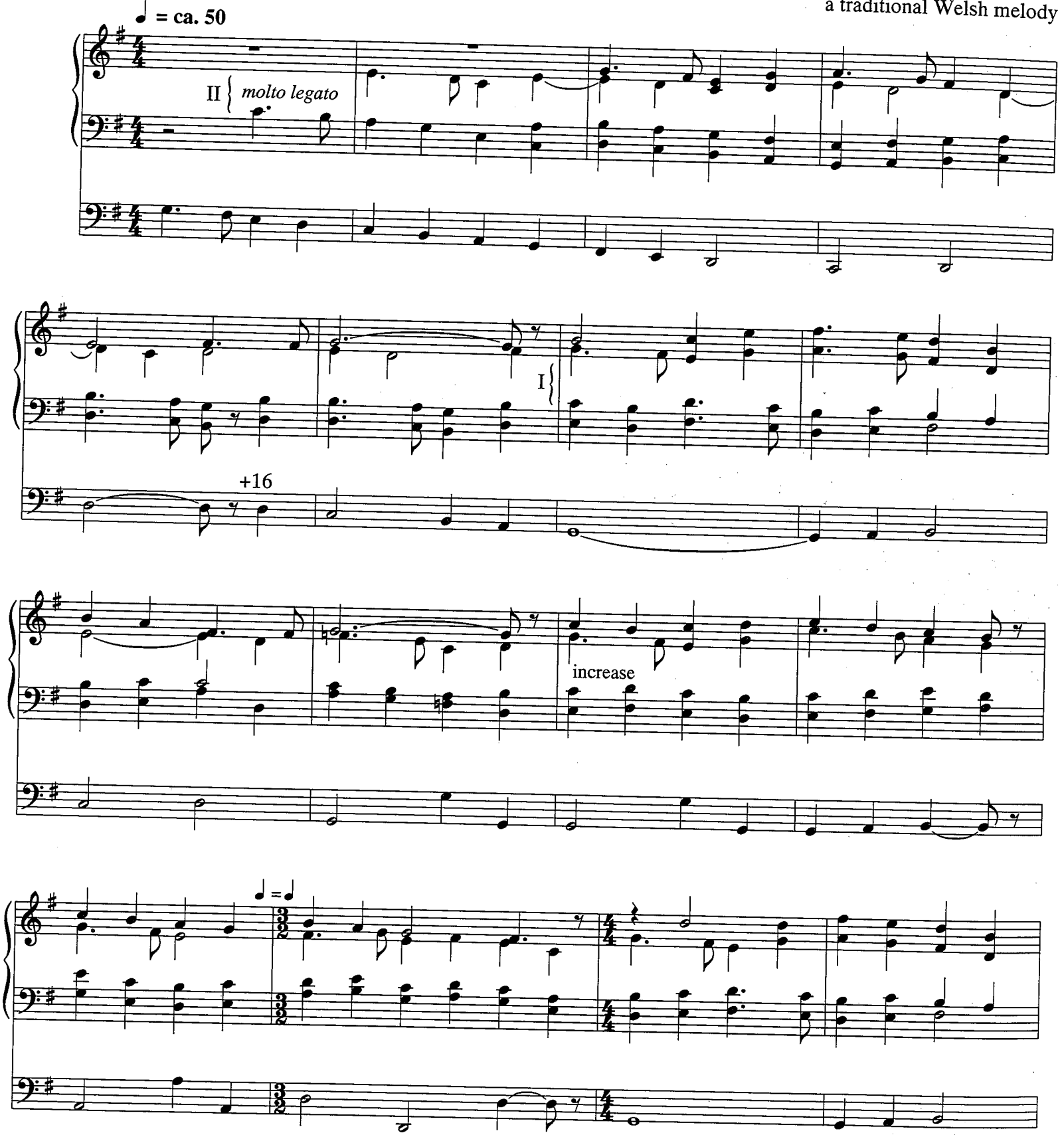

Copyright © 2003 Birnamwood Publications
Sole distributor MorningStar Music Publishers of St. Louis