Angels We Have Heard on High

Sw. Full foundations
Gt. Full foundations
Ch. Full foundations
Ped. Full foundations

Traditional French Melody
Arr. by Kenneth D. Varner

Brightly ♩ = ca. 116

Gt.
mf

3

5 Add mixtures

f

© 2013 Lorenz Publishing Co., a division of The Lorenz Corporation. All rights reserved. Printed in U.S.A.
UNAUTHORIZED REPRODUCTION OF THIS PUBLICATION IS A
CRIMINAL OFFENSE SUBJECT TO PROSECUTION
www.lorenz.com

PLEASE NOTE: The copying of this music is prohibited by law and is not covered by CCLI or OneLicense.net.

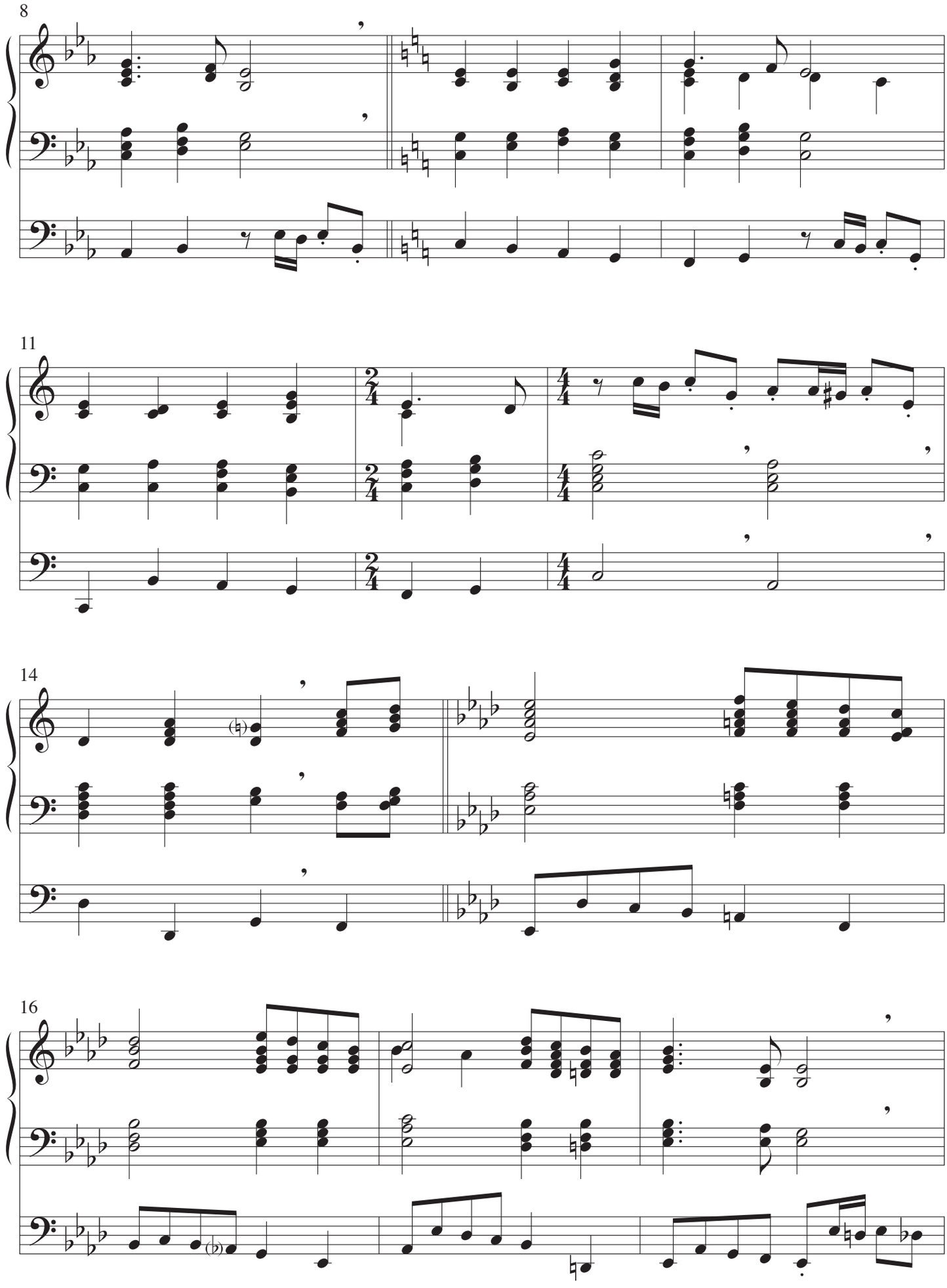
8
11
14
16

19

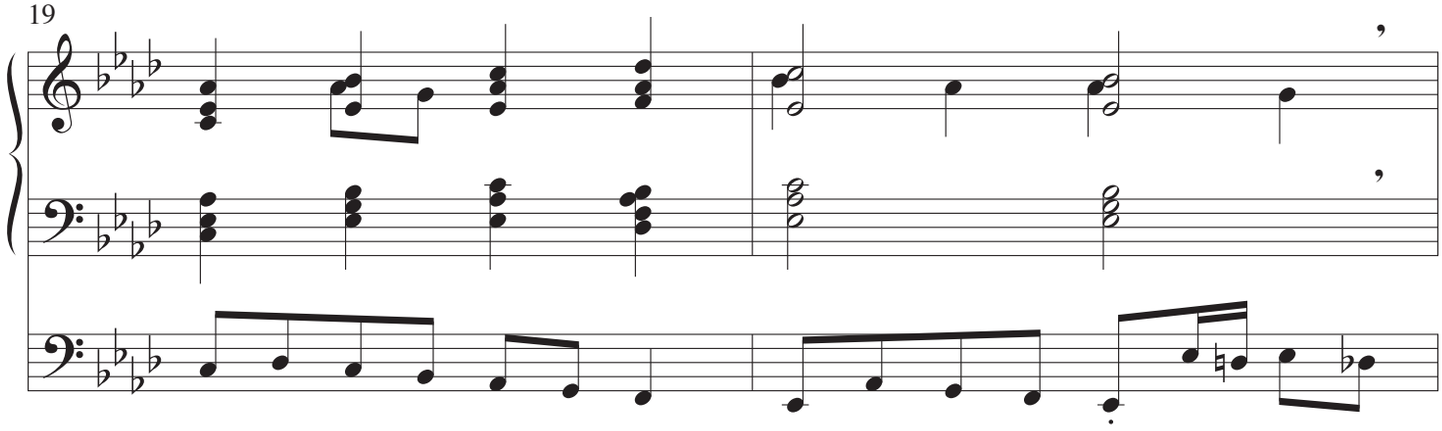

21

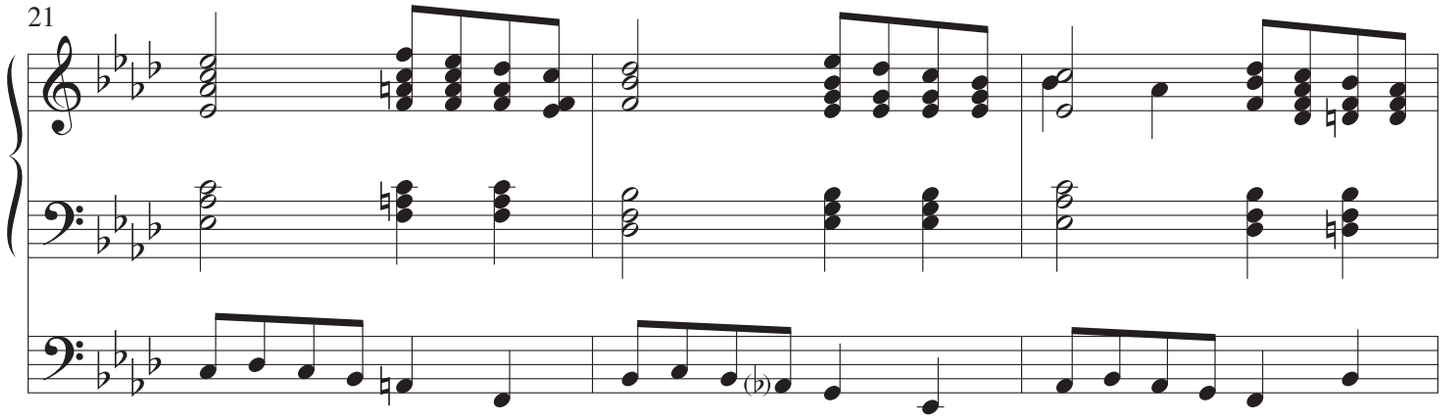

24

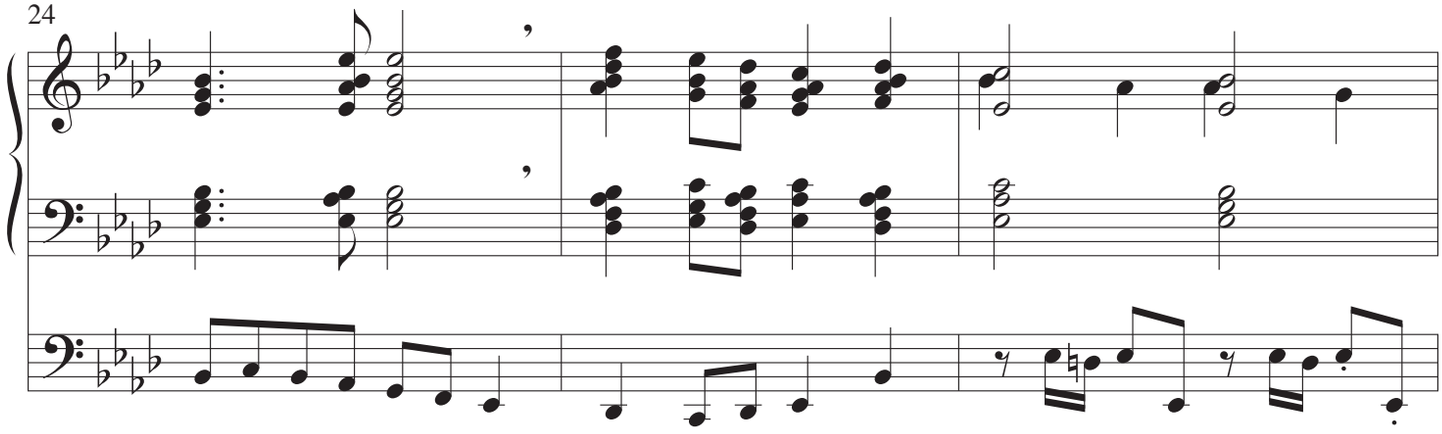

27

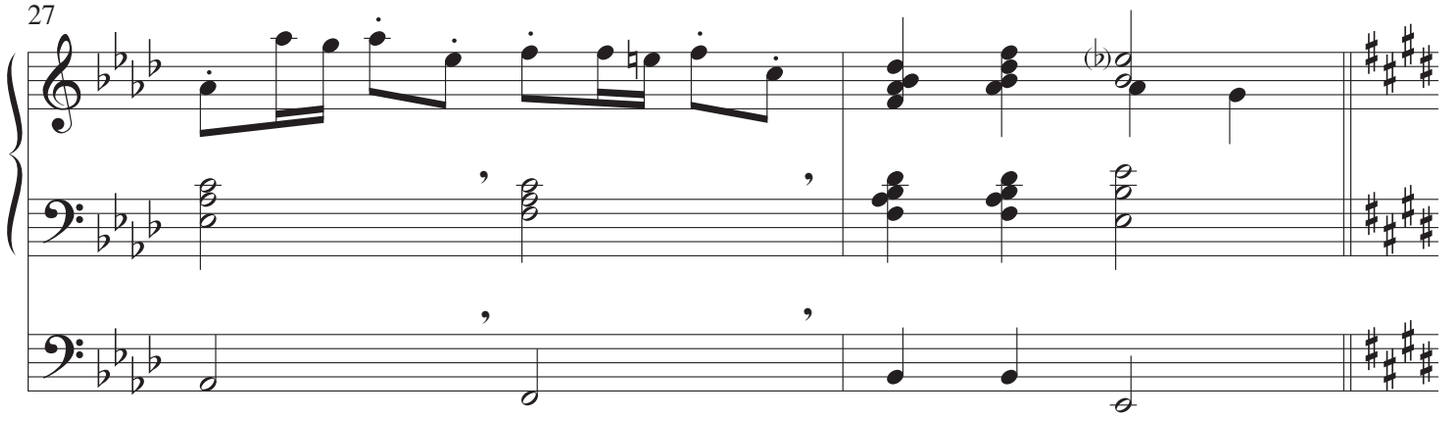

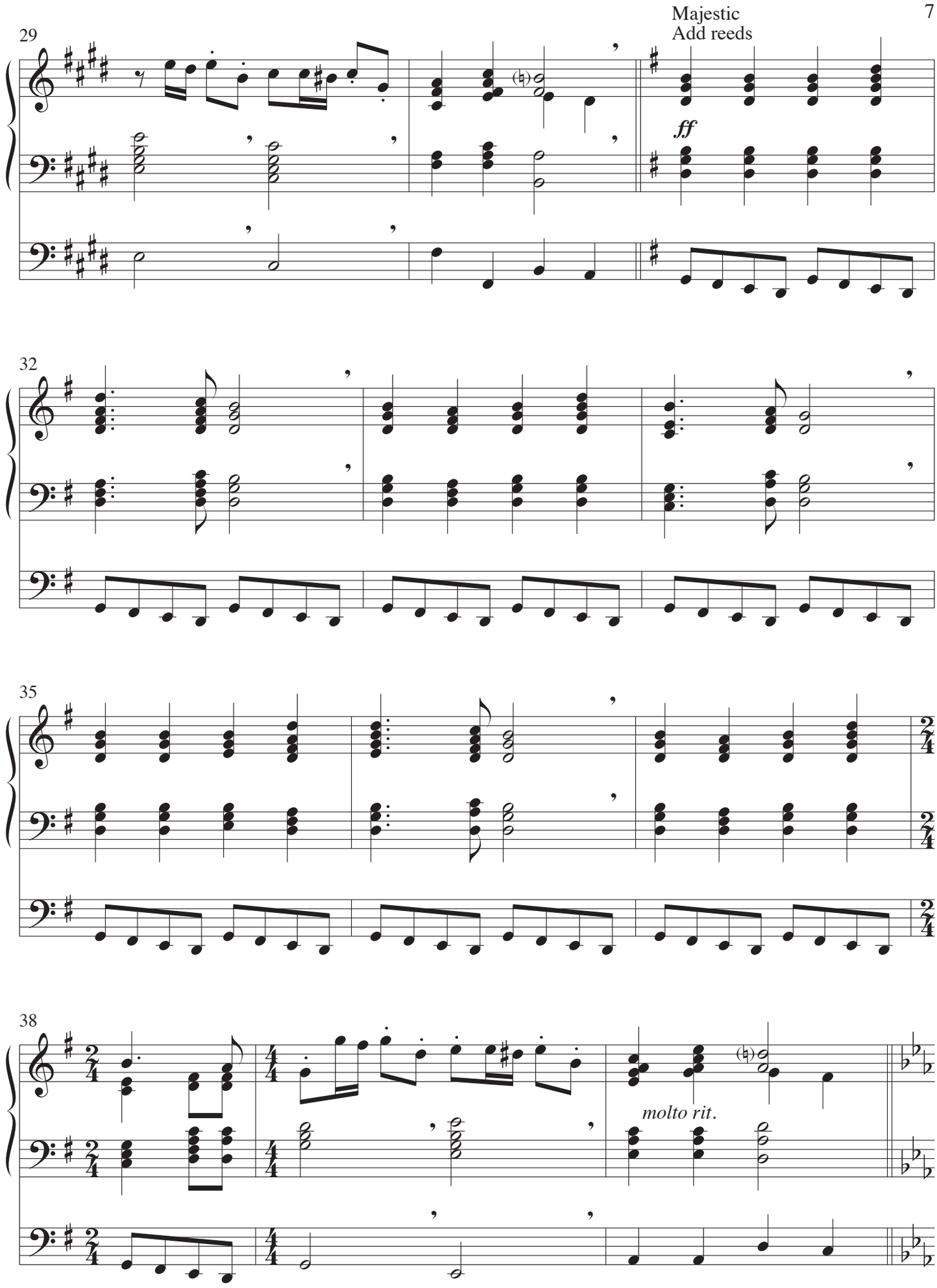
29
Majestic
Add reeds
ff
32
35
38
molto rit.

What Child Is This?

Sw. Strings
Gt. Flute solo
Ch. Strings Sw. to Ch.
Ped. 16', 8', 4'

Traditional English Melody
Arr. by Kenneth D. Varner

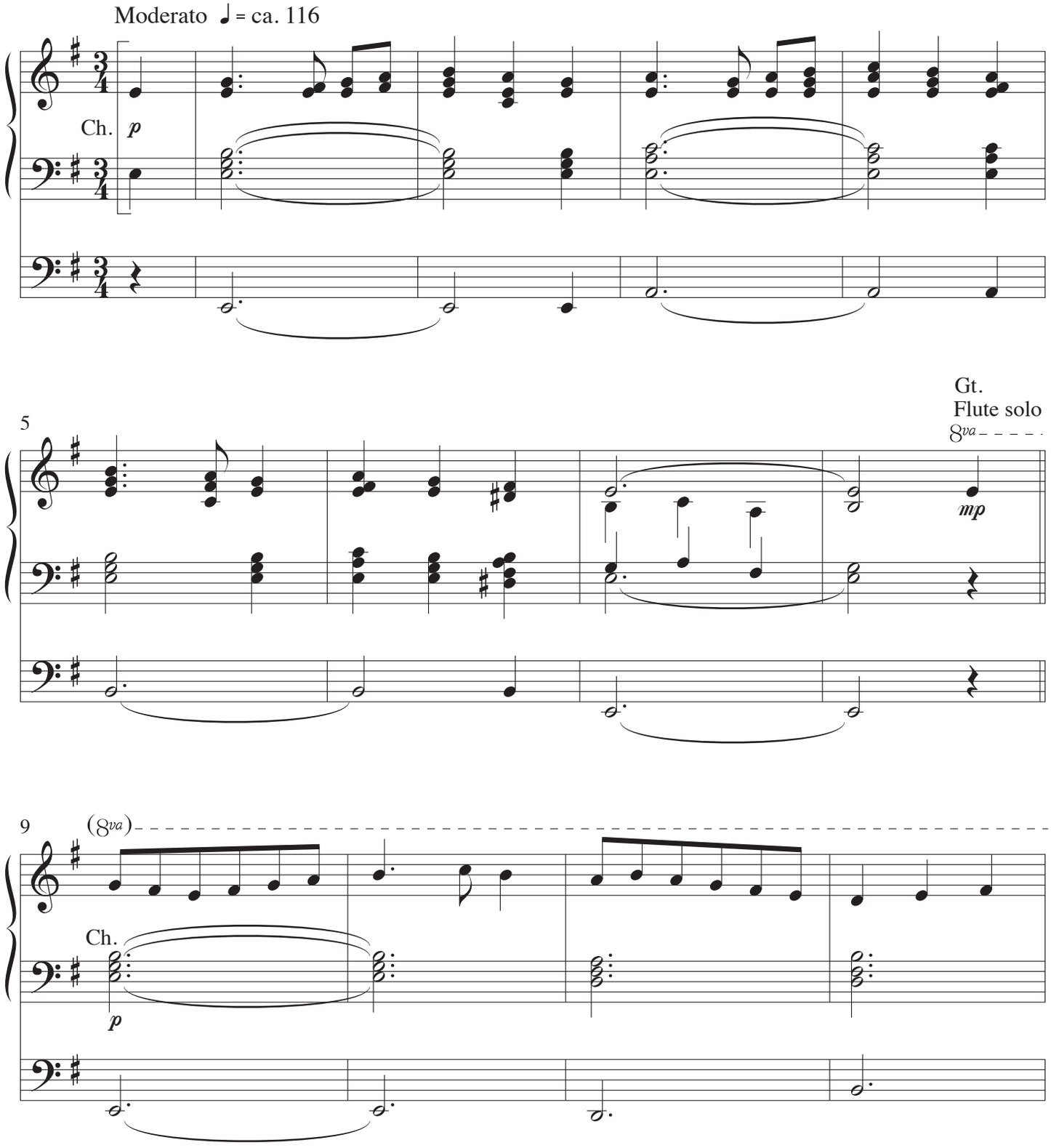

© 2013 Lorenz Publishing Co., a division of The Lorenz Corporation. All rights reserved. Printed in U.S.A.
UNAUTHORIZED REPRODUCTION OF THIS PUBLICATION IS A
CRIMINAL OFFENSE SUBJECT TO PROSECUTION
www.lorenz.com

PLEASE NOTE: The copying of this music is prohibited by law and is not covered by CCLI or OneLicense.net.

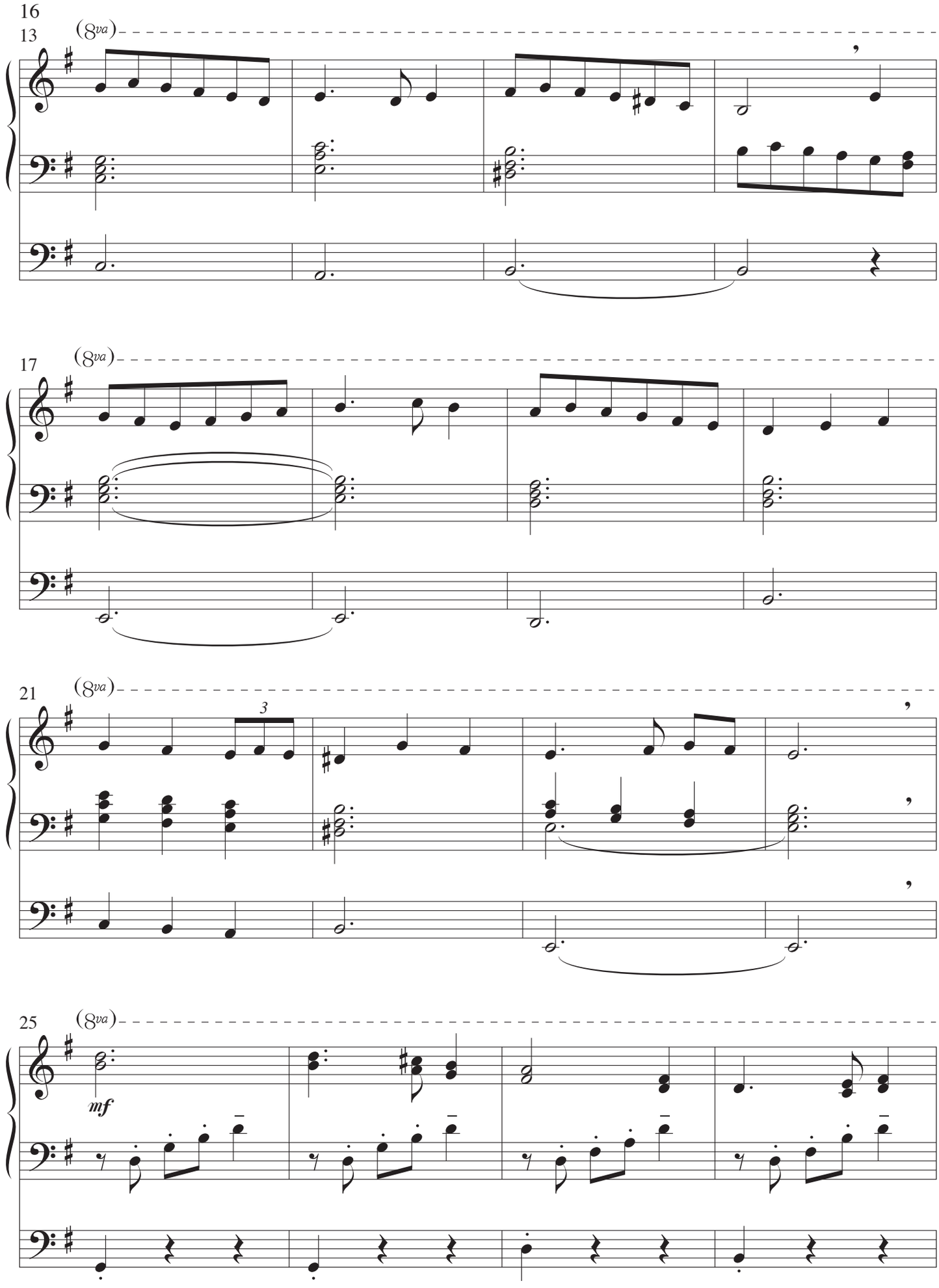
13
(8va)
17
(8va)
21
(8va)
3
25
(8va)
mf

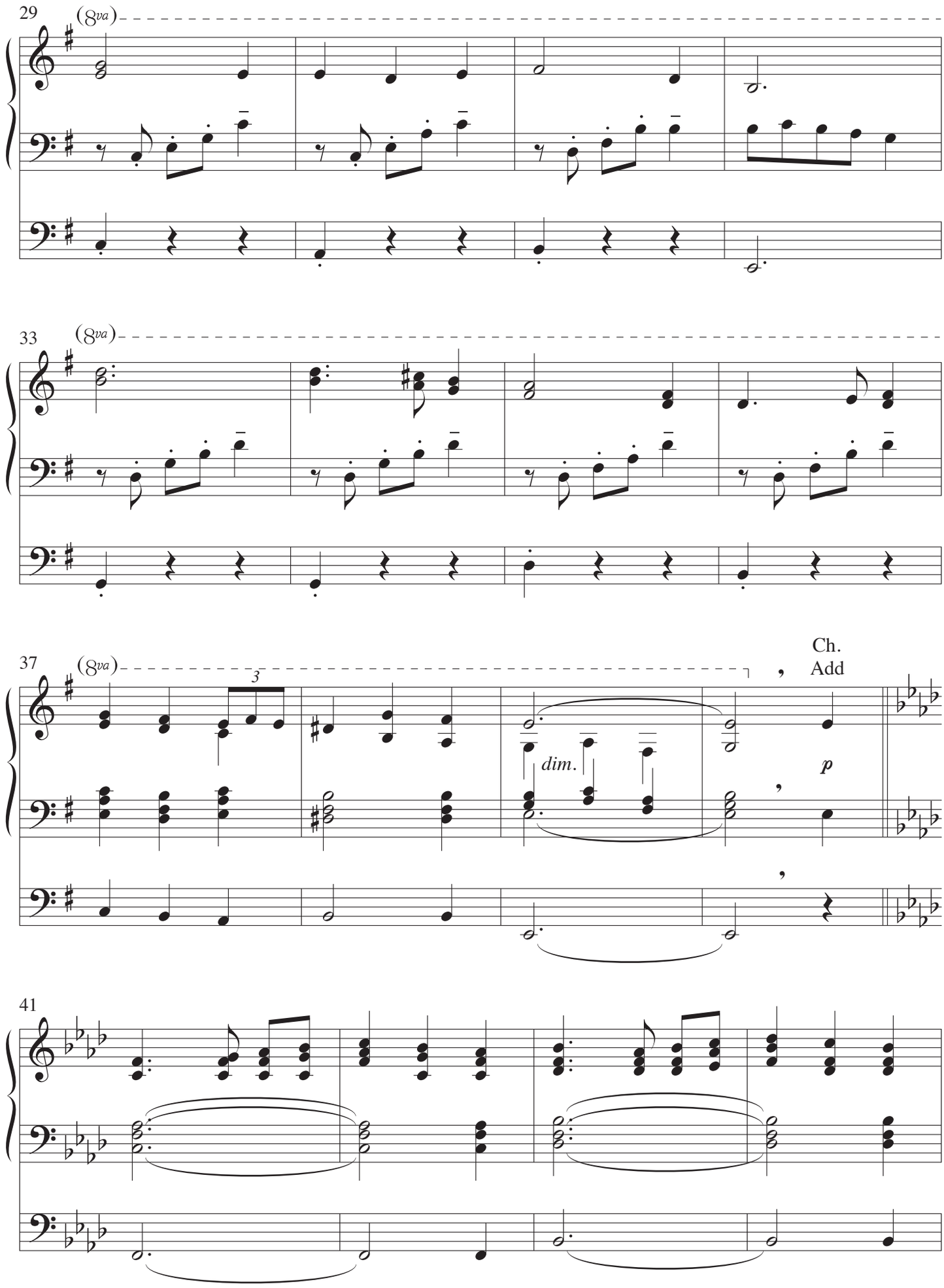
29
(8va)
33
(8va)
37
(8va)
3
dim.
Ch.
Add
p
41

Hark! the Herald Angels Sing

Sw. Full with reeds coupled to Gt.
Gt. Full with reeds
Ch. Full with reeds coupled to Gt.
Ped. Full with reeds

FELIX MENDELSSOHN
Arr. by Kenneth D. Varner

Majestic ♩ = ca. 104
Fanfare

Gt.

ff

4

7

© 2013 Lorenz Publishing Co., a division of The Lorenz Corporation. All rights reserved. Printed in U.S.A.
UNAUTHORIZED REPRODUCTION OF THIS PUBLICATION IS A
CRIMINAL OFFENSE SUBJECT TO PROSECUTION
www.lorenz.com

PLEASE NOTE: The copying of this music is prohibited by law and is not covered by CCLI or OneLicense.net.

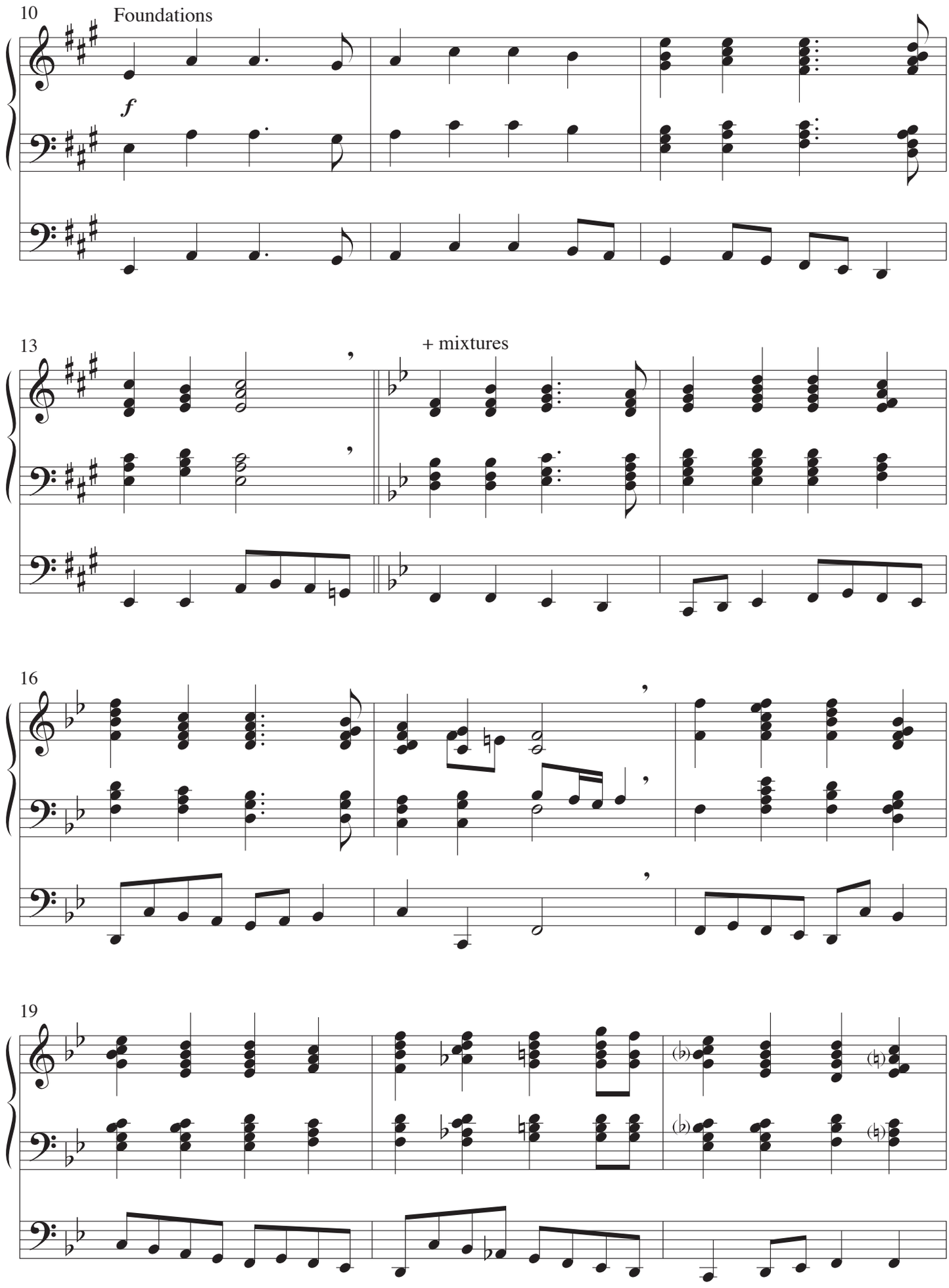
10
Foundations
f
13
+ mixtures
16
19

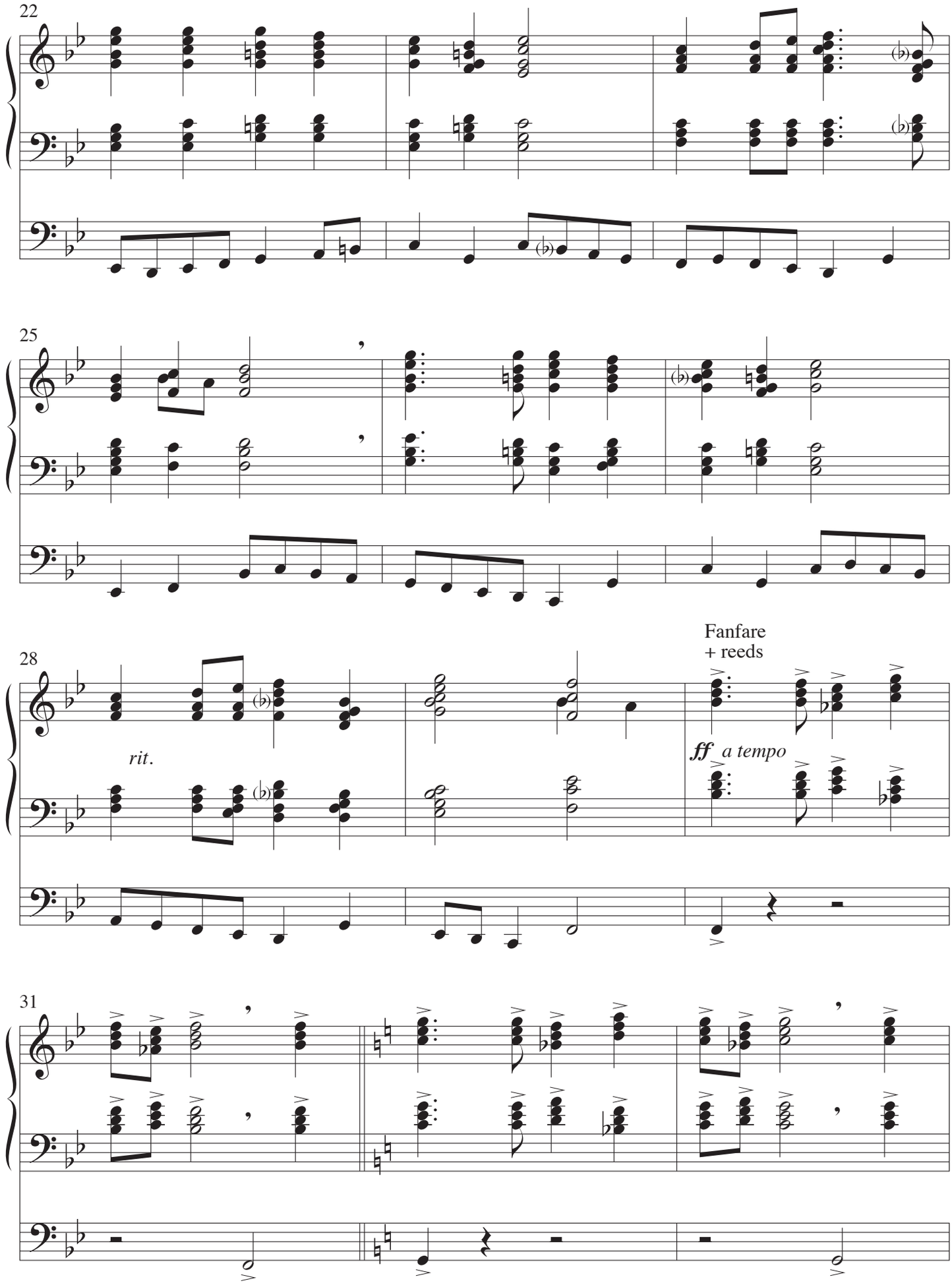
22
25
28
rit.
Fanfare
+ reeds
ff a tempo
31