

Salvation Unto Us Has Come

(with opt. 3 Oct. Handbells and Three Tambourines)

Bells used: 3 Oct. (13 Bells)

Paul Speratus, 1484-1551
Tr. *The Lutheran Hymnal*, 1941, *alt.*

Robert A. Hobby
Based on *ES IST DAS HEIL*
from *Etlich Christlich Lieder*, Wittenberg, 1524

Introduction

Gt: Krumhorn 8'
Sw: 8', 4', 2 2/3', 2', 1 3/5'
Ped: 16', 8', Gt. to Ped.

Slightly detached (♩ = ca. 66)

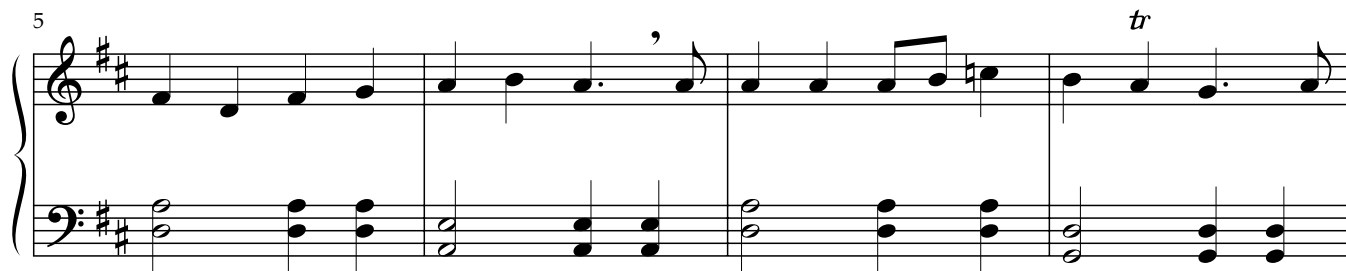

Copyright © 1941 Concordia Publishing House. Reproduced with permission under license number 00: 3-65.

Copyright © 2000 MorningStar Music Publishers of St. Louis
1727 Larkin Williams Road, Fenton, MO 63026. Printed in U.S.A.

All rights reserved. No part of this publication may be reproduced, stored in a retrieval system, or transmitted, in any form or by any means, mechanical, electronic, recording, photocopying or otherwise, anywhere in the world, including public performance for profit, without the prior written permission of MorningStar Music Publishers.

24

help and save us nev - er. Faith looks to Je - sus Christ a - lone, Who

28

did for all the world a - tone; He is our me - di - a - tor.

Stanzas 2 and 3: All

32

Unison Voices

2. Theirs was a false, mis - lead - ing dream Who thought God's law was
yet the Law ful - filled must be, Or we were lost for -

Organ

*Add

Tambourine

Tambourine I joins on 3rd stanza and plays to end of piece

*Registration for each stanza should build, always keeping the right hand more prominent. Choices for registration will be dictated by the resources of each instrument.

48

Handbells *f*

Unison Voices

clings to Je - sus' cross a - lone And rests in Him un -

Organ

Tambourine (Ped.) SK SK SK

Tambourine II joins on 4th stanza and plays to end of piece

51

ceas - ing; And by its fruits true faith is known, With love and hope in -

Organ

Tambourine SK SK SK SK

Let All Things Now Living

Katherine K. Davis, 1892-1980

Robert A. Hobby
Based on *THE ASH GROVE*
Welsh folk tune

Introduction

Gt: Flute 4' (Tremolo)

Sw: Flute 4' (Tremolo)

Whimsically (♩ = ca. 138)

Gt. } *mf*

Text copyright © 1939, 1966 E. C. Schirmer Music Company. Used by permission.

Copyright © 2000 MorningStar Music Publishers of St. Louis
1727 Larkin Williams Road, Fenton, MO 63026. Printed in U.S.A.

All rights reserved. No part of this publication may be reproduced, stored in a retrieval system, or transmitted, in any form or by any means, mechanical, electronic, recording, photocopying or otherwise, anywhere in the world, including public performance for profit, without the prior written permission of MorningStar Music Publishers.

Stanza 1: All

Gt: Flute 8', 4', 2'
Ped: Flute 16', 8', 4'

Unison Voices

a tempo

1. Let all things now— liv - ing A song of— thanks - giv - ing To

Organ

Gt. *mf*

God the— cre - a - tor tri - um - phant - ly raise, Who fash - ioned and—

made us, Pro - tect - ed— and— stayed us, Who still guides— us—

All People That on Earth Do Dwell

William Kethe, d. ca. 1593

Robert A. Hobby
Based on *OLD HUNDREDTH*
Louis Bourgeois, ca. 1510-61

*Introduction

Gt: Principal 8', 4', 2', Mixture
Ped: Principal 16', 8', 4', Mixture, Reeds 16' (8')

*Introduction by J. G. Walther, 1684-1748

Copyright © 2000 MorningStar Music Publishers of St. Louis
1727 Larkin Williams Road, Fenton, MO 63026. Printed in U.S.A.

All rights reserved. No part of this publication may be reproduced, stored in a retrieval system, or transmitted, in any form or by any means, mechanical, electronic, recording, photocopying or otherwise, anywhere in the world, including public performance for profit, without the prior written permission of MorningStar Music Publishers.

***Stanza 1 and 2: All**

Gt: Principal 8', 4', 2', Mixture
 Ped: Principal 16', 8', 4', Mixture

$\text{♩} = \text{ca. } 56$

Unison
Voices

1. All peo - ple that on earth do dwell, Sing
 2. Know that the Lord is God in - deed; With -

Organ

Gt. } 2nd time: - Mixture
 Ped. 2nd time: - Mixture

to out the our Lord aid with He cheer did - ful us voice; make. Him We serve are with His mirth, folk, His He