THE MARK HAYES VOCAL SOLO COLLECTION

MEDIUM LOW

10 Hymns AND Gospel Songs FOR Solo Voice

For Concerts, Contests, Recitals and Worship

Arranged by

Mark Hayes

Table of Contents

Foreword 2

On Eagle's Wings 4

Bright and Beautiful (A Children's Suite: *Praise Him, All Ye Little Children, All Things Bright and Beautiful* and *Jesus Loves Me*) 10

Take My Life, and Let It Be Consecrated 17

Come, Thou Fount of Every Blessing 22

Make Me a Channel of Your Peace 28

Lord of the Dance 34

Safe Within Your Arms 44

Alleluia, Sing to Jesus *(Come, Thou Long-Expected Jesus)* . 50

Marchin' On Up (*Marching to Zion*) 57

Battle Hymn of the Republic 64

Copyright © MM Alfred Publishing Co., Inc.
All rights reserved. Printed in USA.

ISBN 0-7390-0701-7 (Book)
ISBN 0-7390-0702-5 (Accompaniment CD)
ISBN 0-7390-0703-3 (Book & CD)
ISBN 0-7390-0704-1 (Listening CD)

Photo illustration and cover design by Carol Kascsak

TAKE MY LIFE, AND LET IT BE CONSECRATED

Words by
FRANCES R. HAVERGAL (1836-1879)

Music by
MARK HAYES

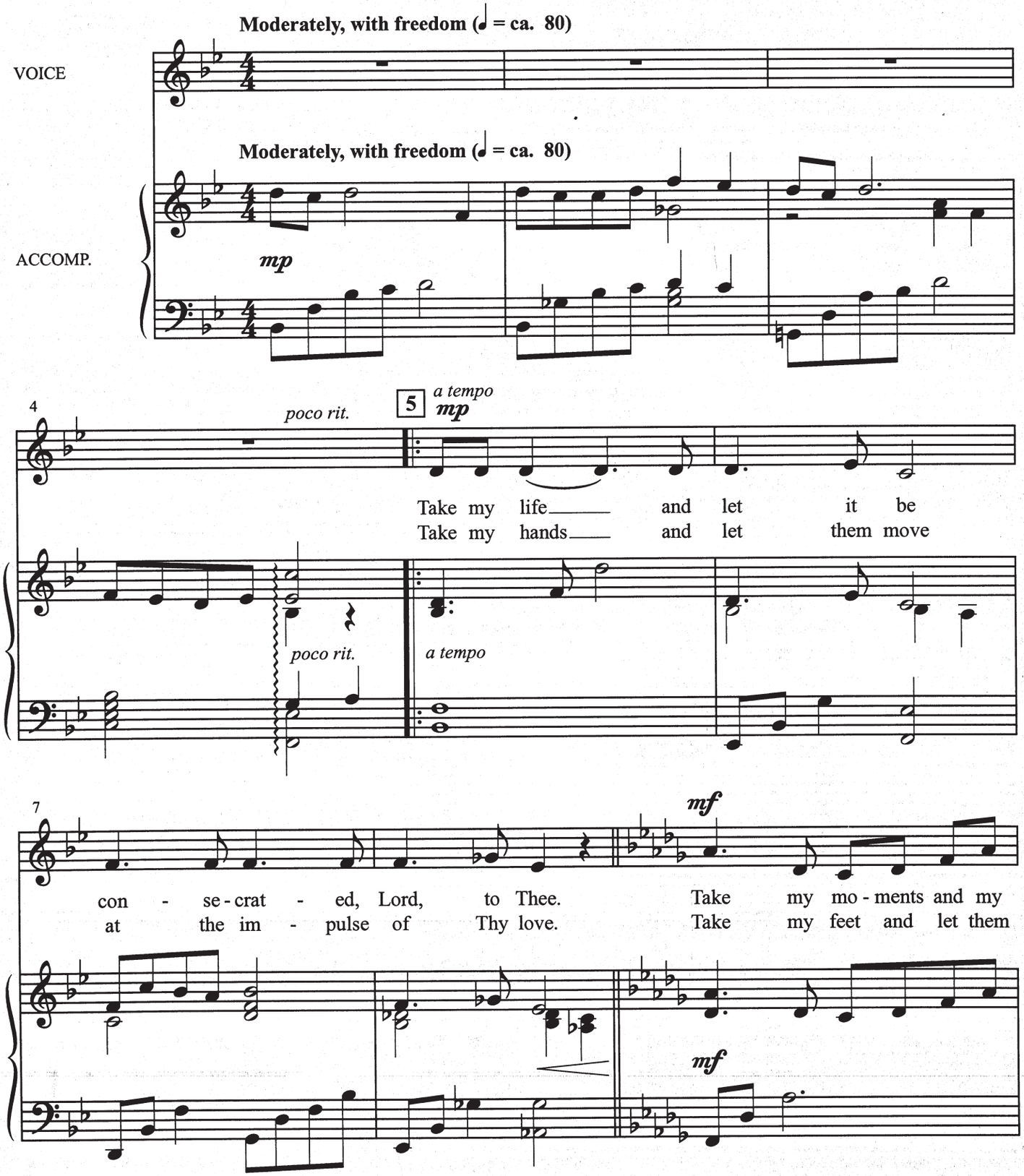

Copyright © MM by Alfred Publishing Co., Inc.
All rights reserved. Printed in USA.

MARCHIN' ON UP

Arranged by
MARK HAYES

MARCHING TO ZION
Music by **ROBERT LOWRY (1826-1899)**
Words by **ISAAC WATTS (1674-1748)**

Gospel rock feel (♩ = ca. 126)

ACCOMP.

f

4

mf 5

March - in' on up, march - in' to the cit - y of God,

mf

7

f

to the cit - y of God,

f

10

mf

why don't you come a - long? Come,

mf

Copyright © MM by Alfred Publishing Co., Inc.
All rights reserved. Printed in USA.