The King of Love

Wilbur Held
Based on *DOMINUS REGIT ME*
by John B. Dykes, 1823-76

Moderato

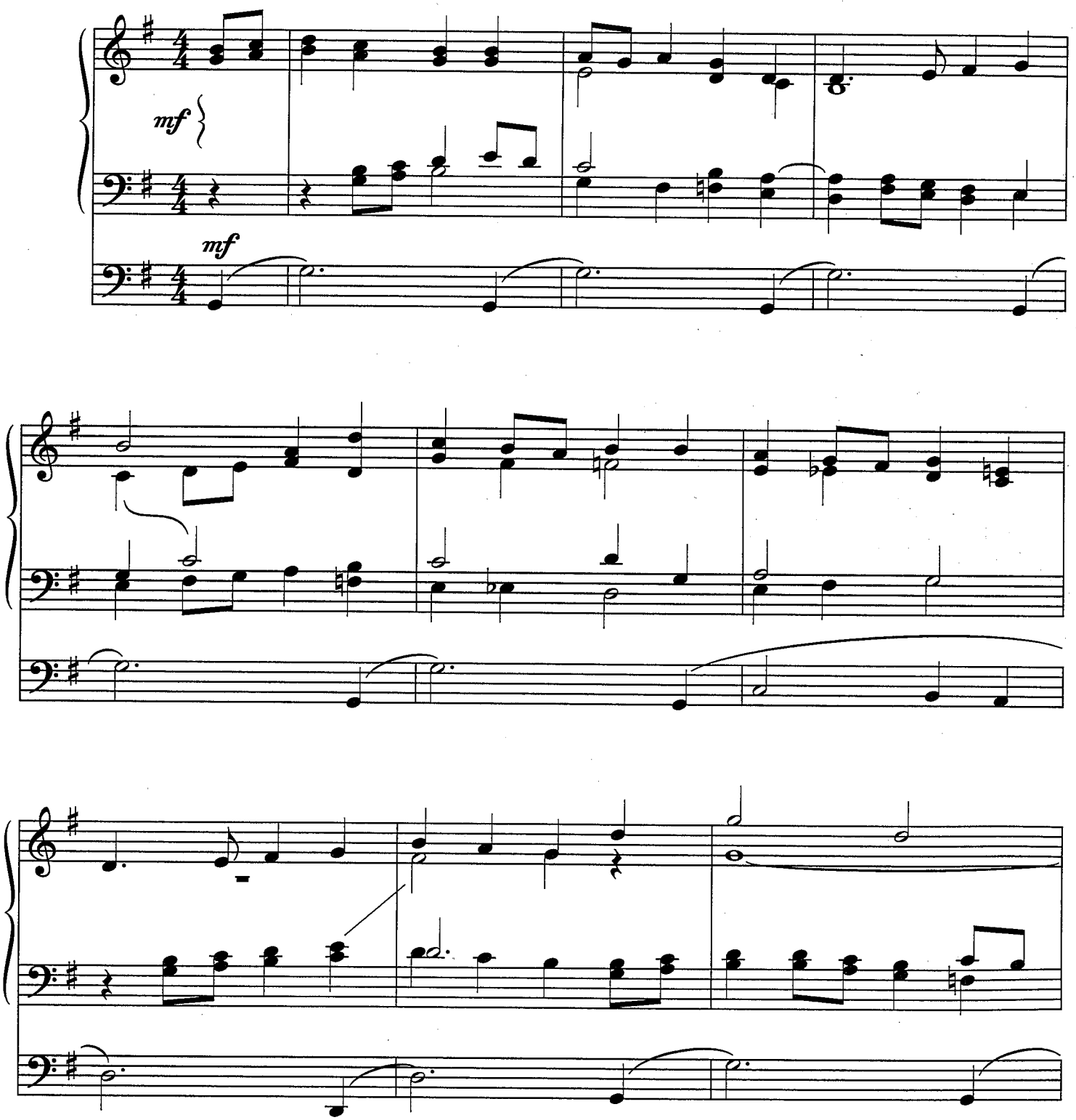

Copyright © 1999 MorningStar Music Publishers

All rights reserved. No part of this publication may be reproduced, stored in a retrieval system, or transmitted, in any form or by any means, mechanical, electronic, recording, photocopying or otherwise, anywhere in the world.

The King of Love

Sw: Strings
Gt: Flute 8'
Ped: 16', Sw. to Ped.

Wilbur Held
Based on *ST. COLUMBA*
Irish melody

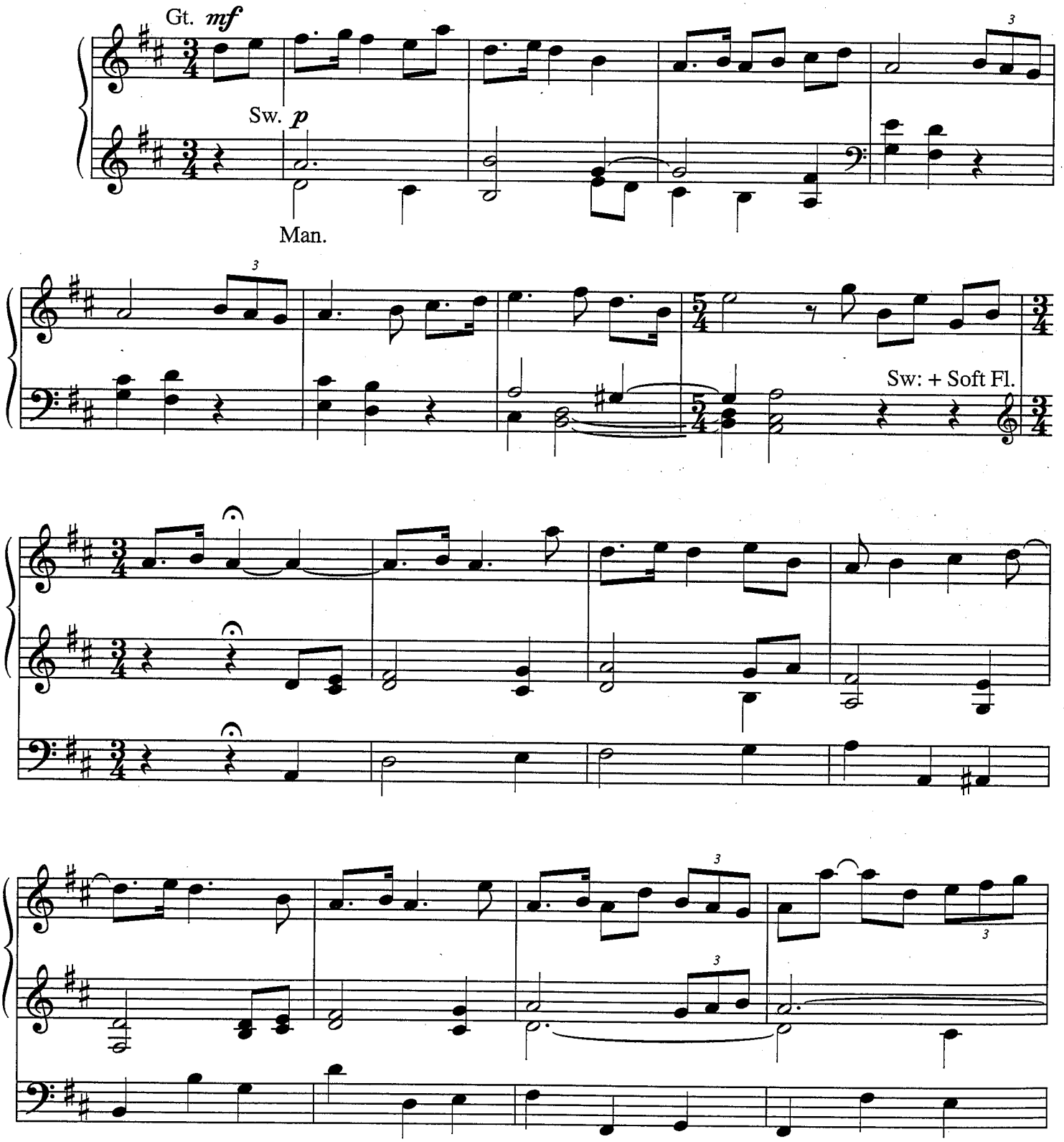

Copyright © 1999 MorningStar Music Publishers

All rights reserved. No part of this publication may be reproduced, stored in a retrieval system, or transmitted, in any form or by any means, mechanical, electronic, recording, photocopying, or otherwise, without the prior written permission of the publisher.

The Lord's My Shepherd, I'll Not Want

Wilbur Held
Based on *EVAN*
by William H. Havergal, 1793-1870

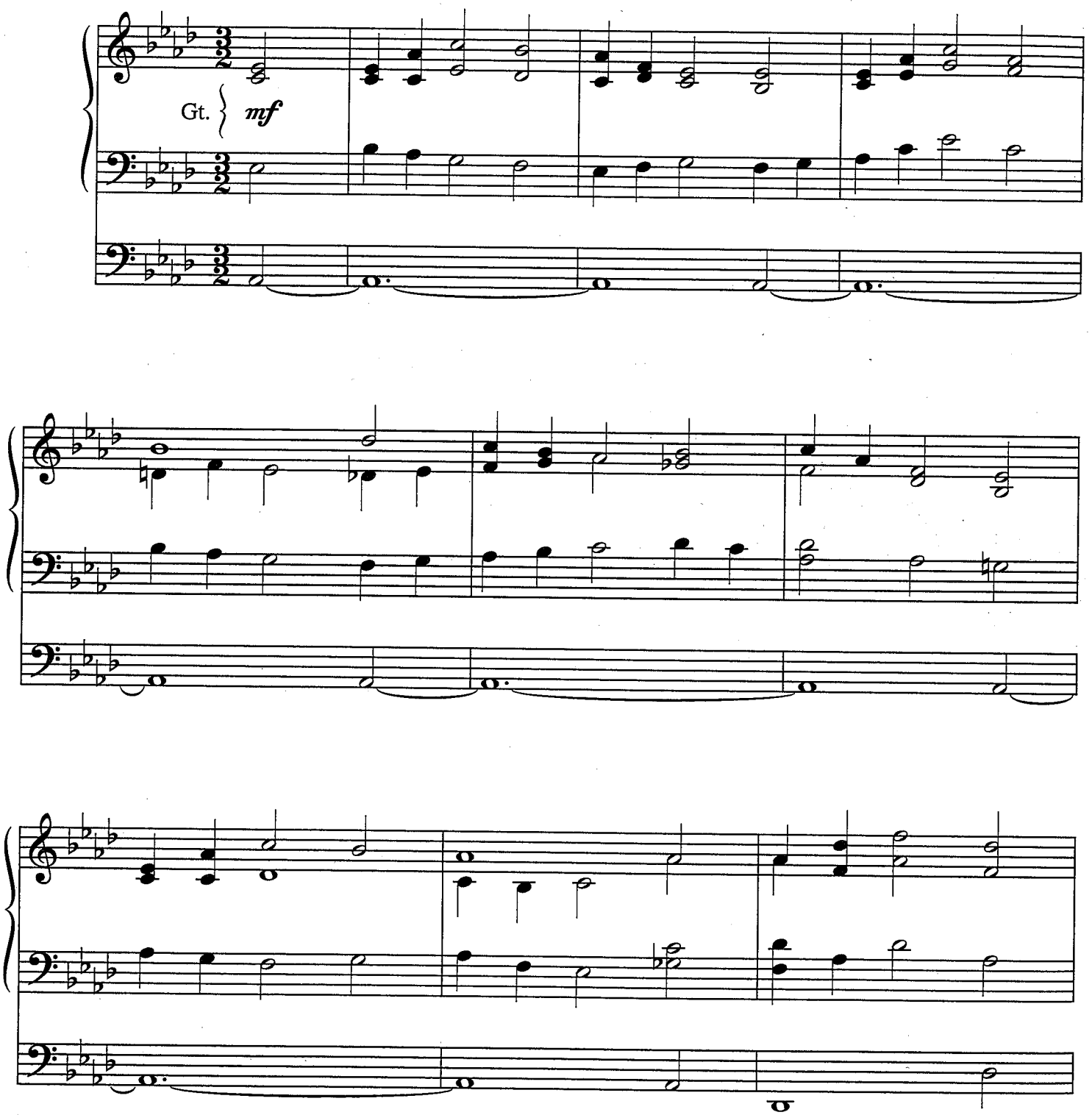

Copyright © 1999 MorningStar Music Publishers

All rights reserved. No part of this publication may be reproduced, stored in a retrieval system, or transmitted, in any form or by any means, mechanical, electronic, recording, photocopying or otherwise, anywhere in the world.

The Lord's My Shepherd, I'll Not Want

Sw: *mp*
Gt: Flute 8', Tremolo
Ch: Solo Reed
Ped: 16', Sw. to Ped.

Wilbur Held
Based on *BROTHER JAMES' AIR*
J. L. Macbeth Bain, ca. 1840-1925, *adapt.*

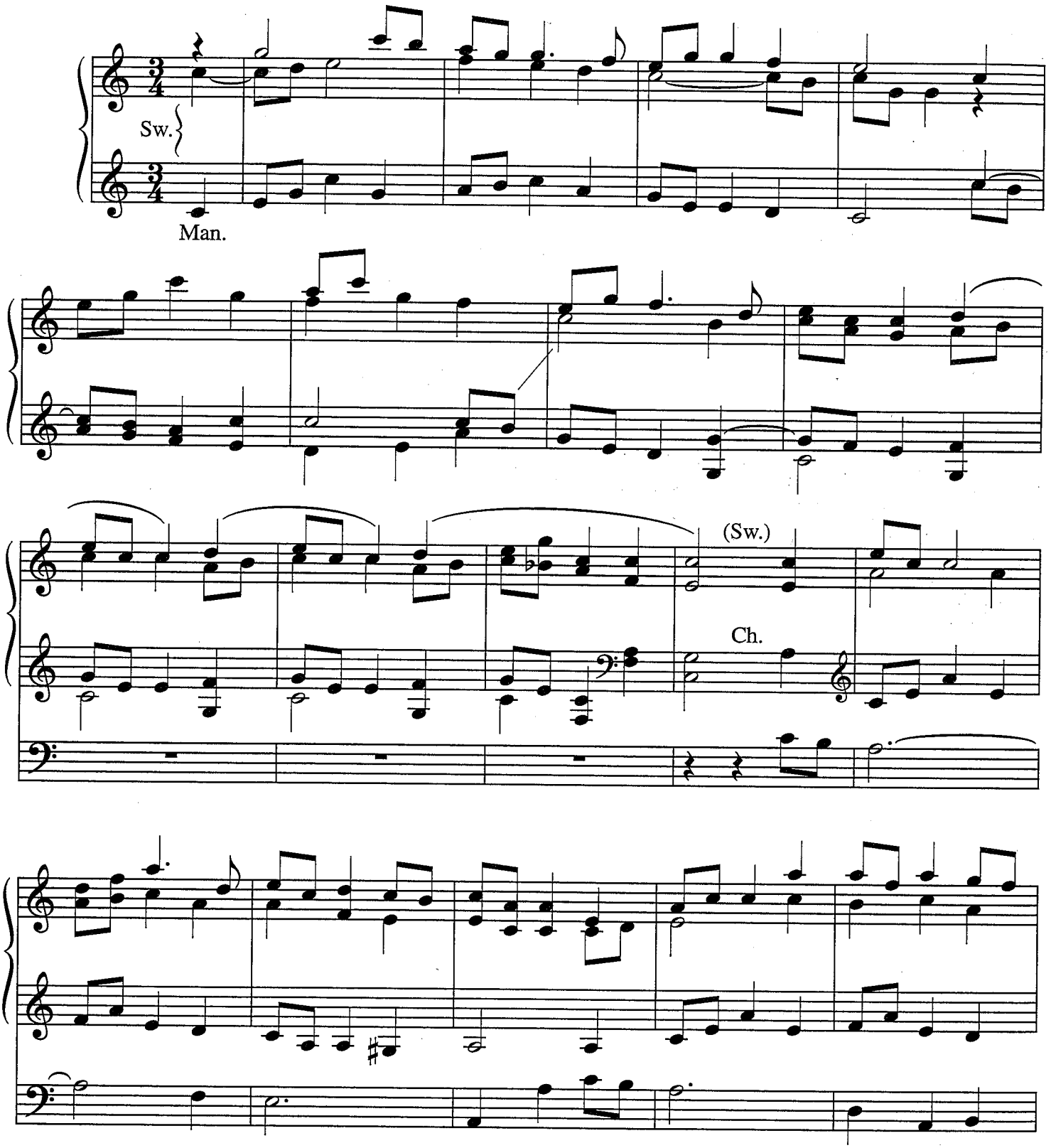

Copyright © 1999 MorningStar Music Publishers

All rights reserved. No part of this publication may be reproduced, stored in a retrieval system, or transmitted, in any form or by any means, mechanical, electronic, recording, photocopying or otherwise, anywhere in the world

The Lord's My Shepherd, I'll Not Want

Wilbur Held
Based on *CRIMOND*
by Jessie S. Irvine, 1836-87

I

Sw: Reed 8'
Ch: Flutes 8', 4', Ch. to Gt.
Ped: 16', Ch. to Ped.

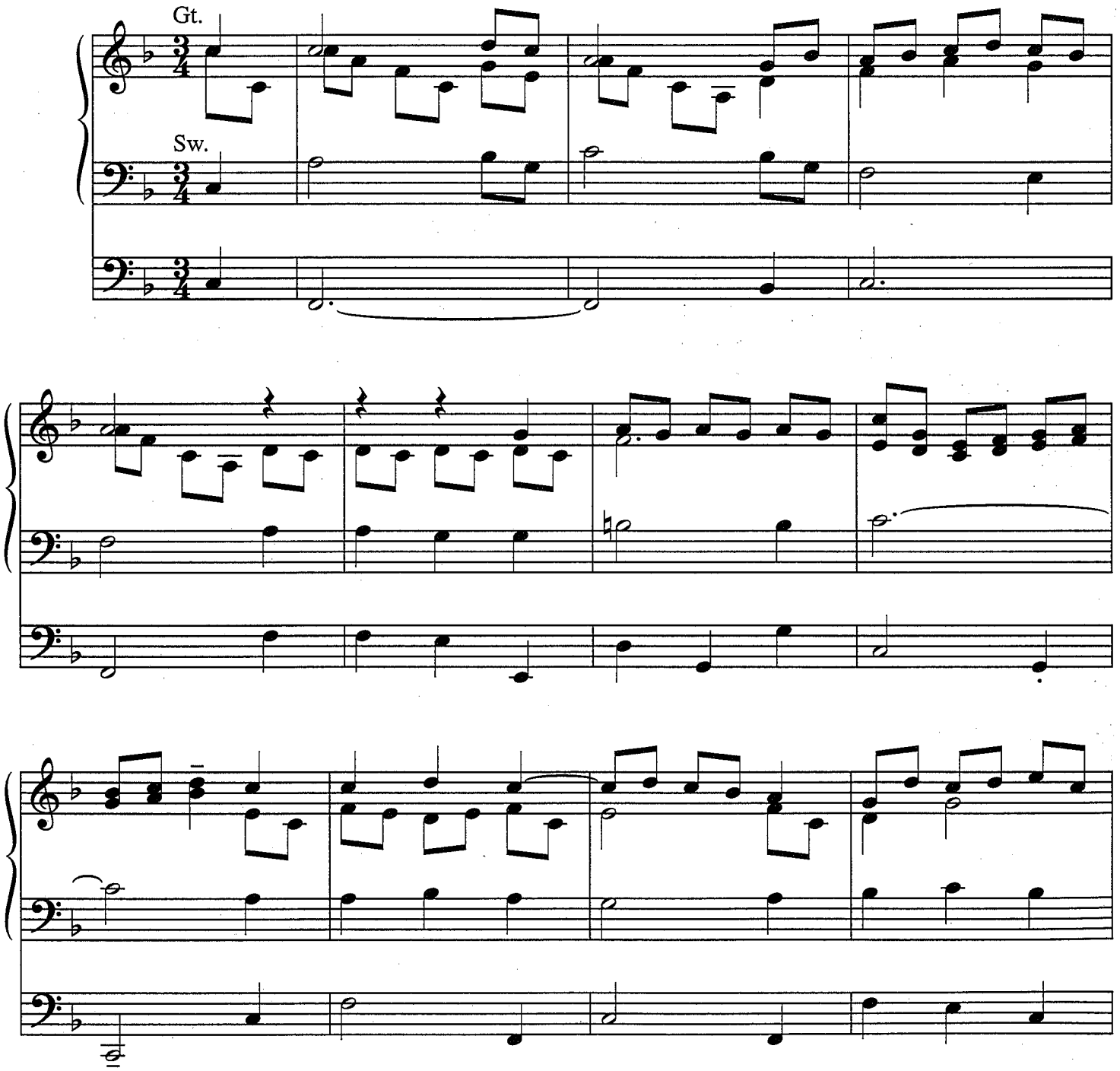

Copyright © 1999 MorningStar Music Publishers

All rights reserved. No part of this publication may be reproduced, stored in a retrieval system, or transmitted, in any form or by any means, mechanical, electronic, recording, photocopying or otherwise, anywhere in the world,