1. Oh, Come, Little Children

I: Krummhorn 8'
II: Strings 8'
III: Gedeckt 8', Nazard 2 2/3'
Ped: 8'

Michael Burkhardt
Based on *IHR KINDERLEIN KOMMET*
Traditional German

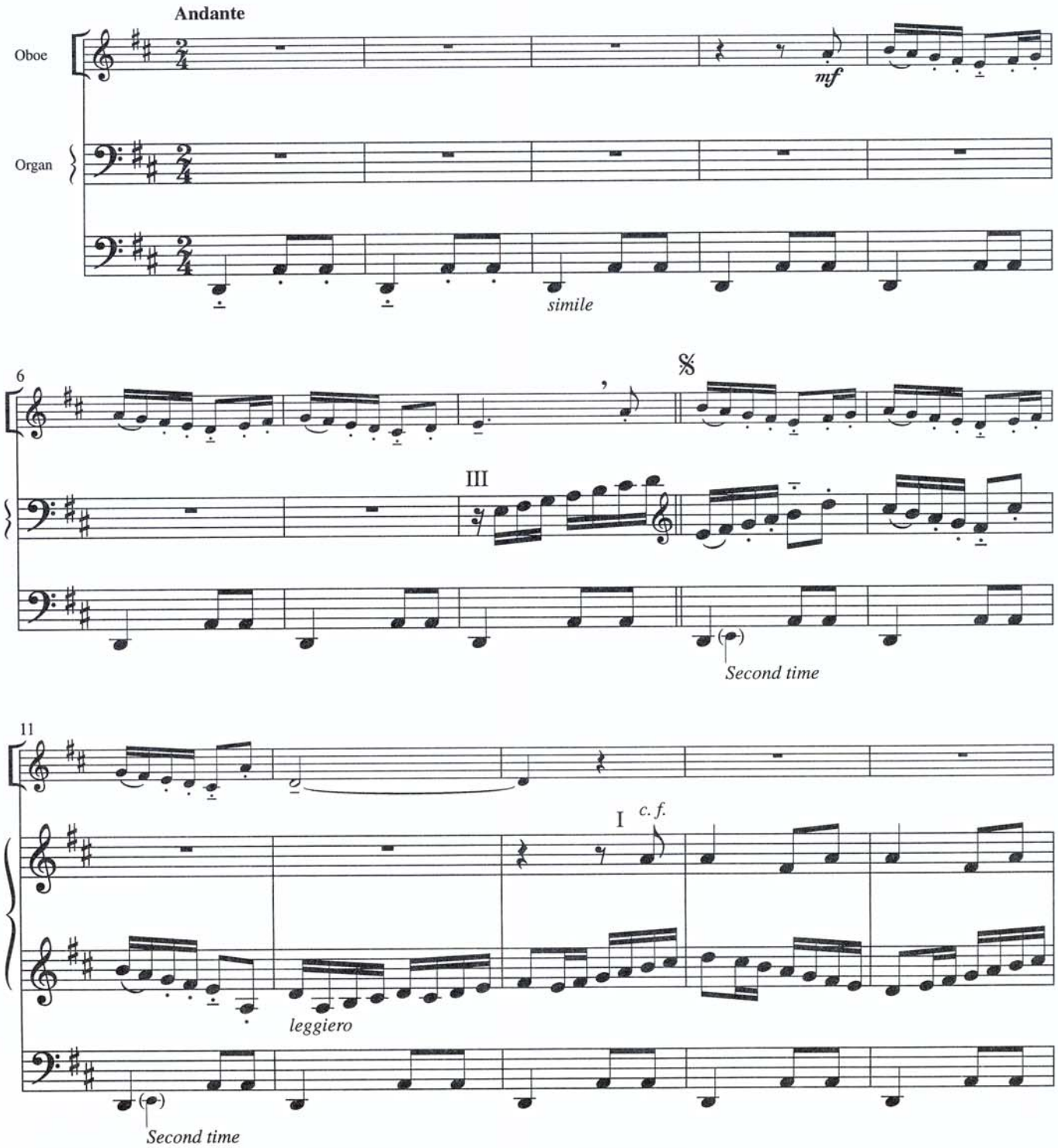

Copyright © 1998 MorningStar Music Publishers
2117 59th Street, St. Louis MO 63110-2800. Printed in U.S.A.

All rights reserved. No part of this publication may be reproduced, stored in a retrieval system, or transmitted, in any form or by any means, mechanical, electronic, recording, photocopying or otherwise, anywhere in the world, including public performance for profit, without the prior written permission of MorningStar Music Publishers.

MSM-20-164

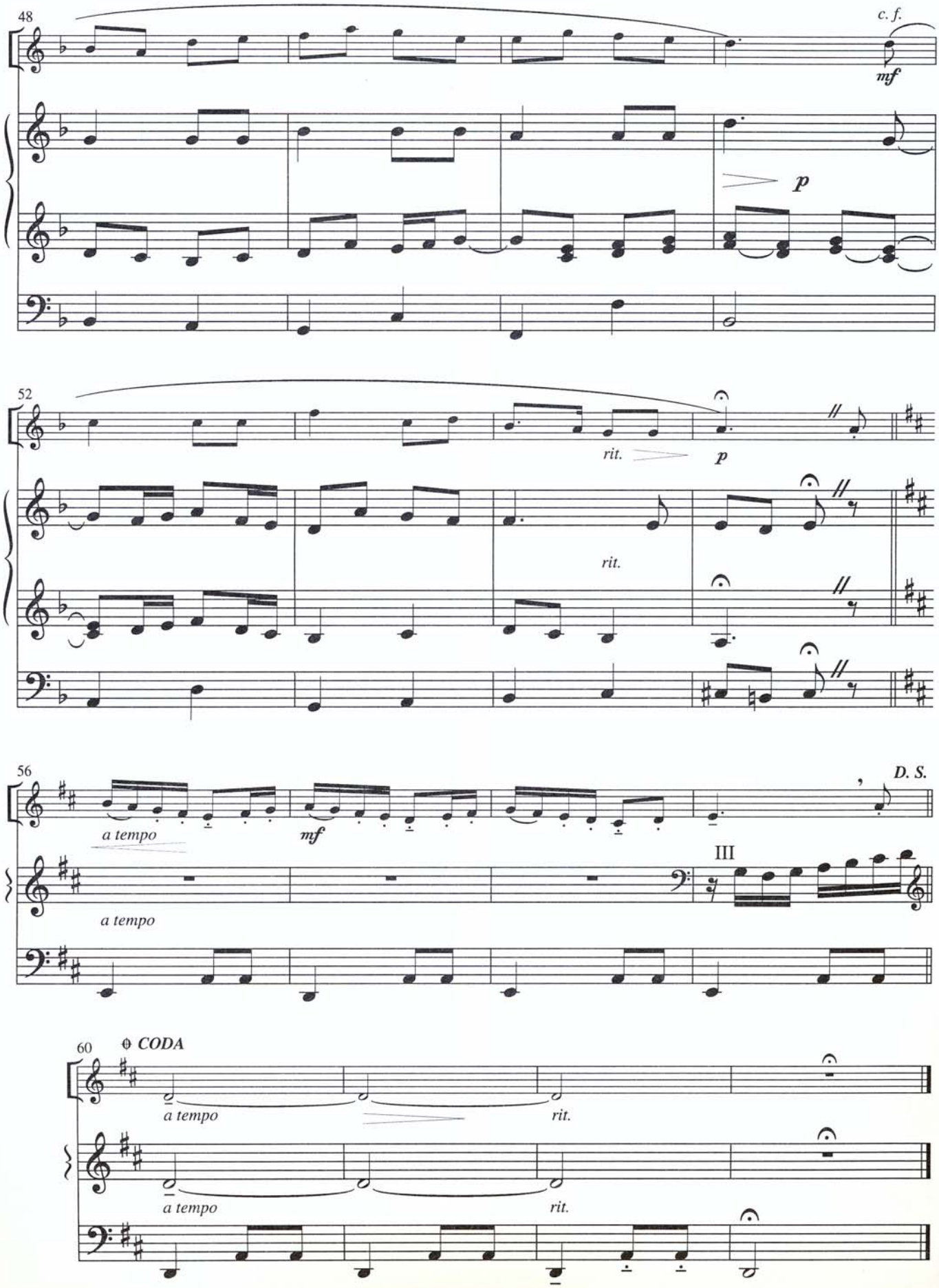
48
c. f.
mf
p
52
rit.
p
rit.
56
a tempo
mf
D. S.
III
a tempo
60
CODA
a tempo
rit.
a tempo
rit.

2. Gentle Mary Laid Her Child

I: Principal 8', Flute 4'
II: Strings 8'
III: Gedeckt 8', Nachthorn 4'
Ped: Lieblich Gedeckt 16', Gedeckt 8'

Michael Burkhardt
Based on *TEMPUS ADEST FLORIDUM*
Swedish, *Piae Cantiones*, 1582

Andante

Oboe

mf leggiero

Organ

II

non-legato

5

I

Copyright © 1998 MorningStar Music Publishers
2117 59th Street, St. Louis MO 63110-2800. Printed in U.S.A.

All rights reserved. No part of this publication may be reproduced, stored in a retrieval system, or transmitted, in any form or by any means, mechanical, electronic, recording, photocopying or otherwise, anywhere in the world, including public performance for profit, without the prior written permission of MorningStar Music Publishers.

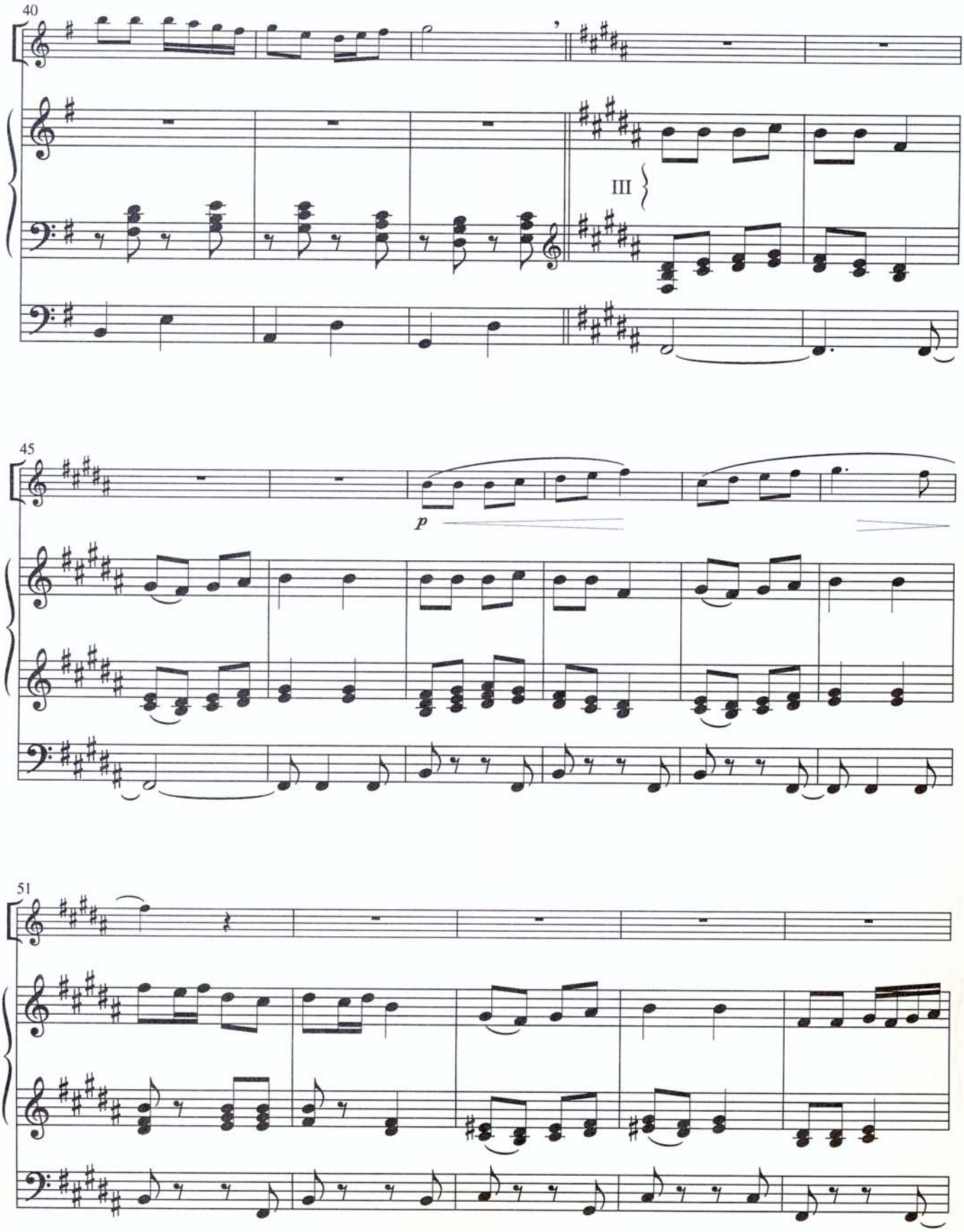
40
III
45
p
51

3. Infant Holy, Infant Lowly

I: Flute 8'
II: Bourdon 8'
III: Cromorne 8'
Ped: Subbass 16', Flute 8'

Michael Burkhardt
Based on *W ZLOBIE LEZY*
Polish Carol

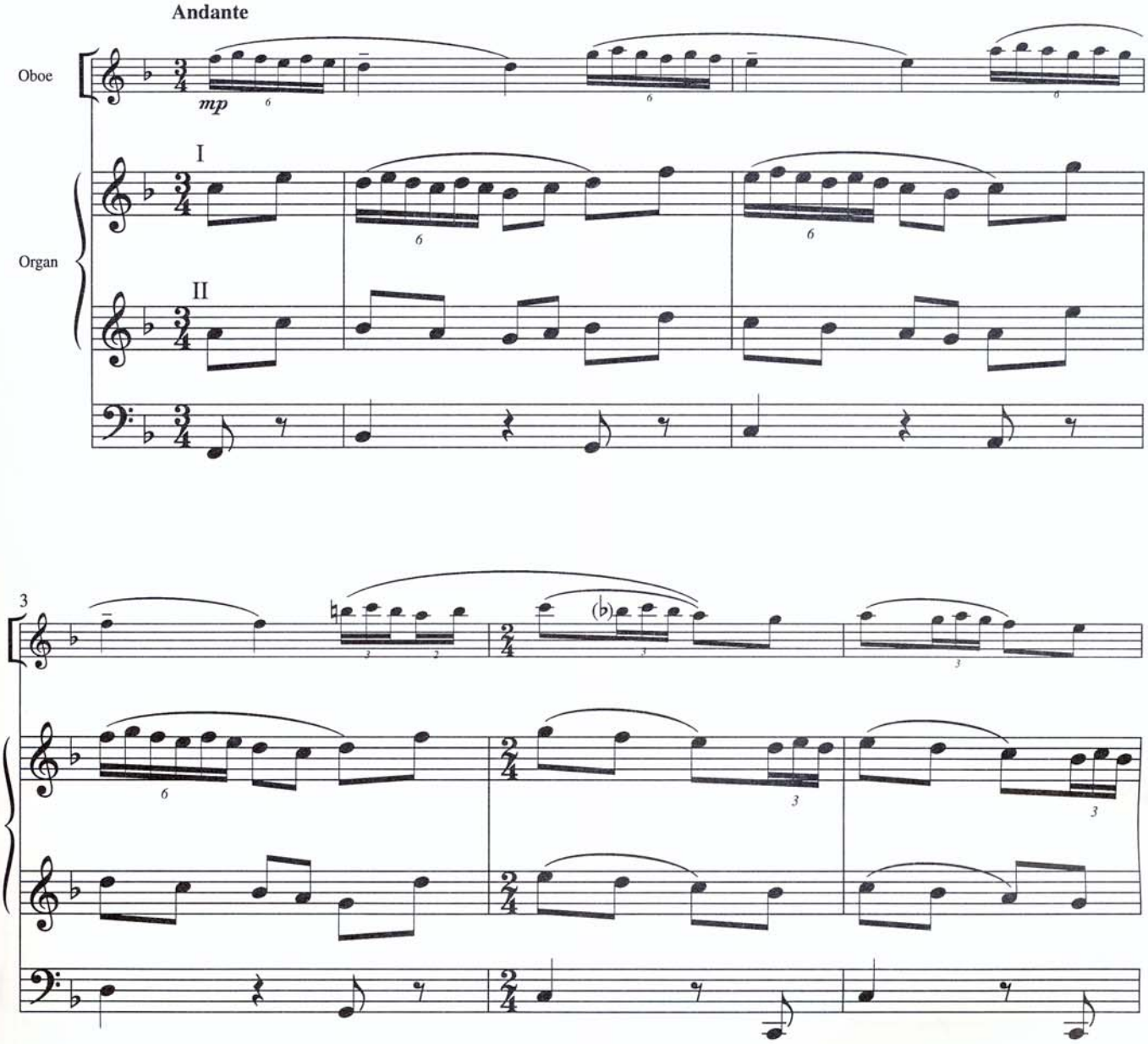

Copyright © 1998 MorningStar Music Publishers
2117 59th Street, St. Louis MO 63110-2800. Printed in U.S.A.

All rights reserved. No part of this publication may be reproduced, stored in a retrieval system, or transmitted, in any form or by any means, mechanical, electronic, recording, photocopying or otherwise, anywhere in the world, including public performance for profit, without the prior written permission of MorningStar Music Publishers.

MSM-20-164

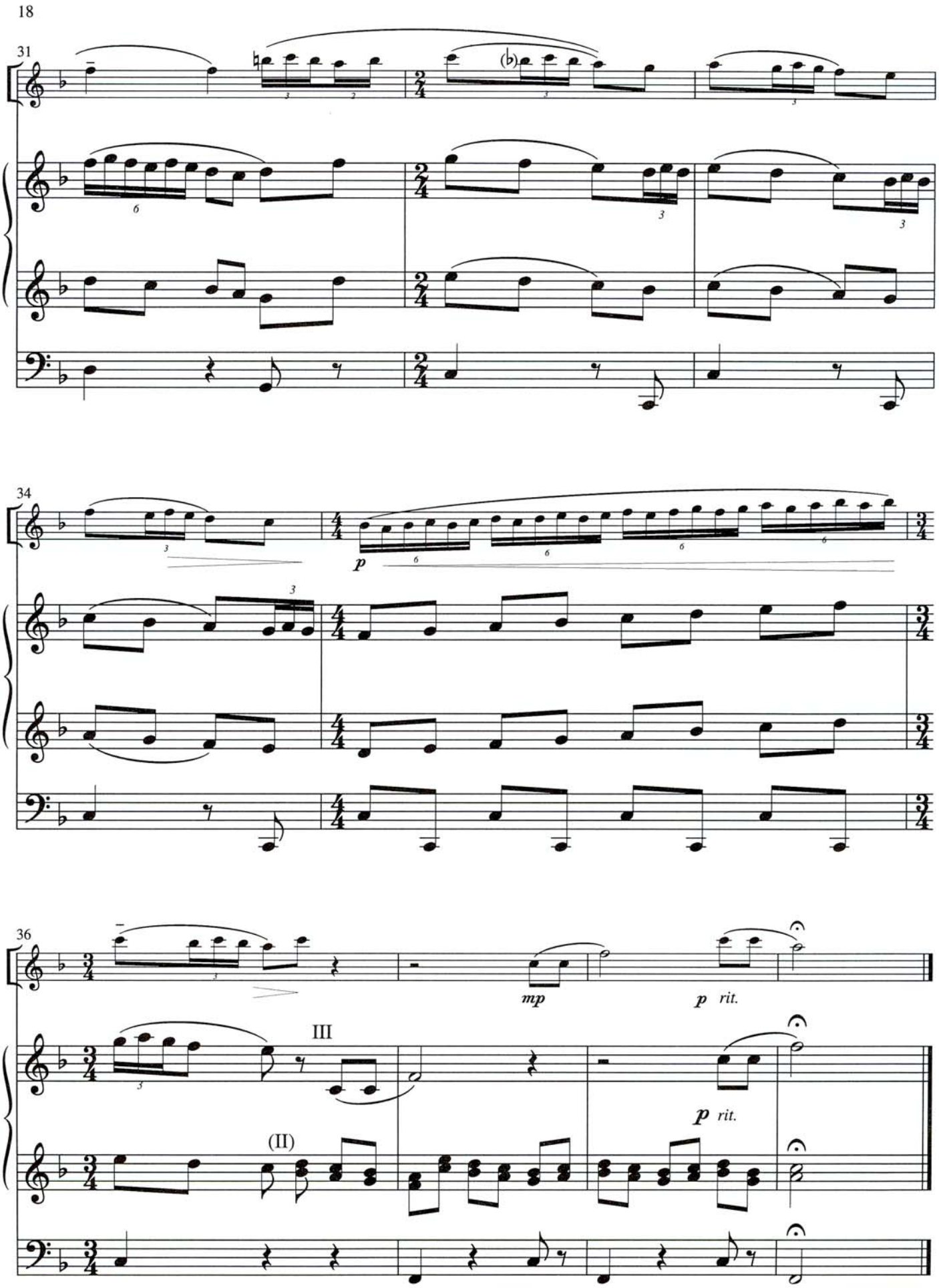

Music engraving by J. Michael Case