Fanfare and Exaltation

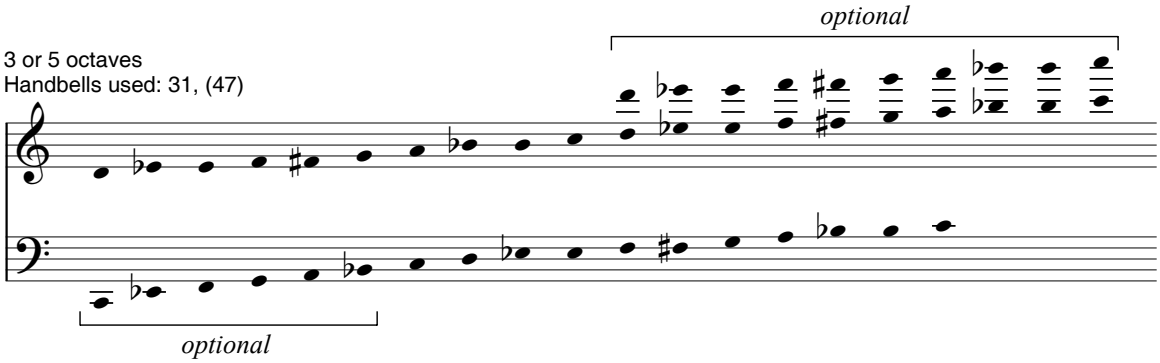

3 octave choirs omit notes in ( ).

Dan R. Edwards

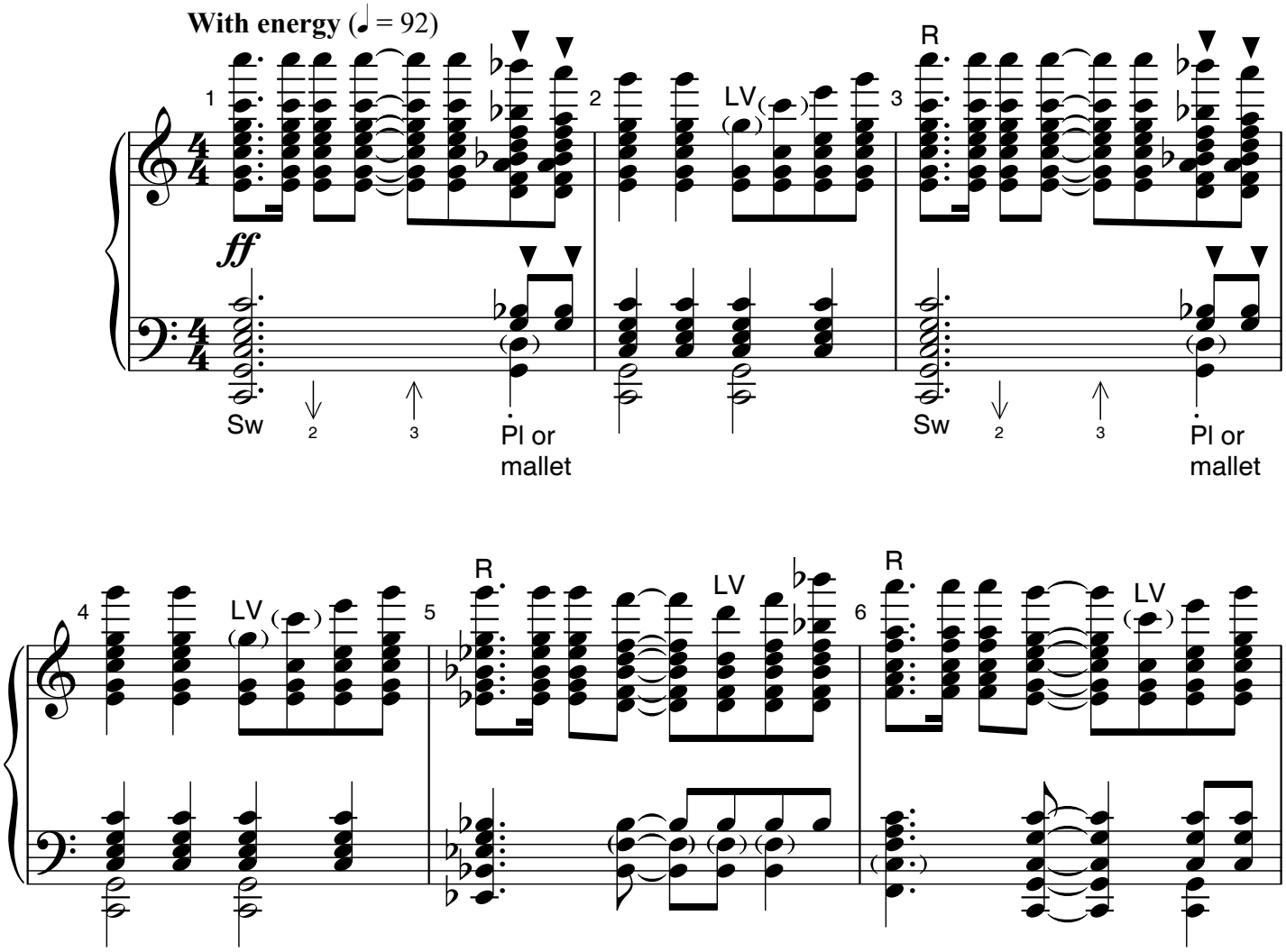

Copyright © 2009 Choristers Guild. All rights reserved. Printed in U.S.A.
Reproduction of all or any portion in any form is prohibited without permission of the publisher.

The CCLI license does not grant permission to photocopy this music.

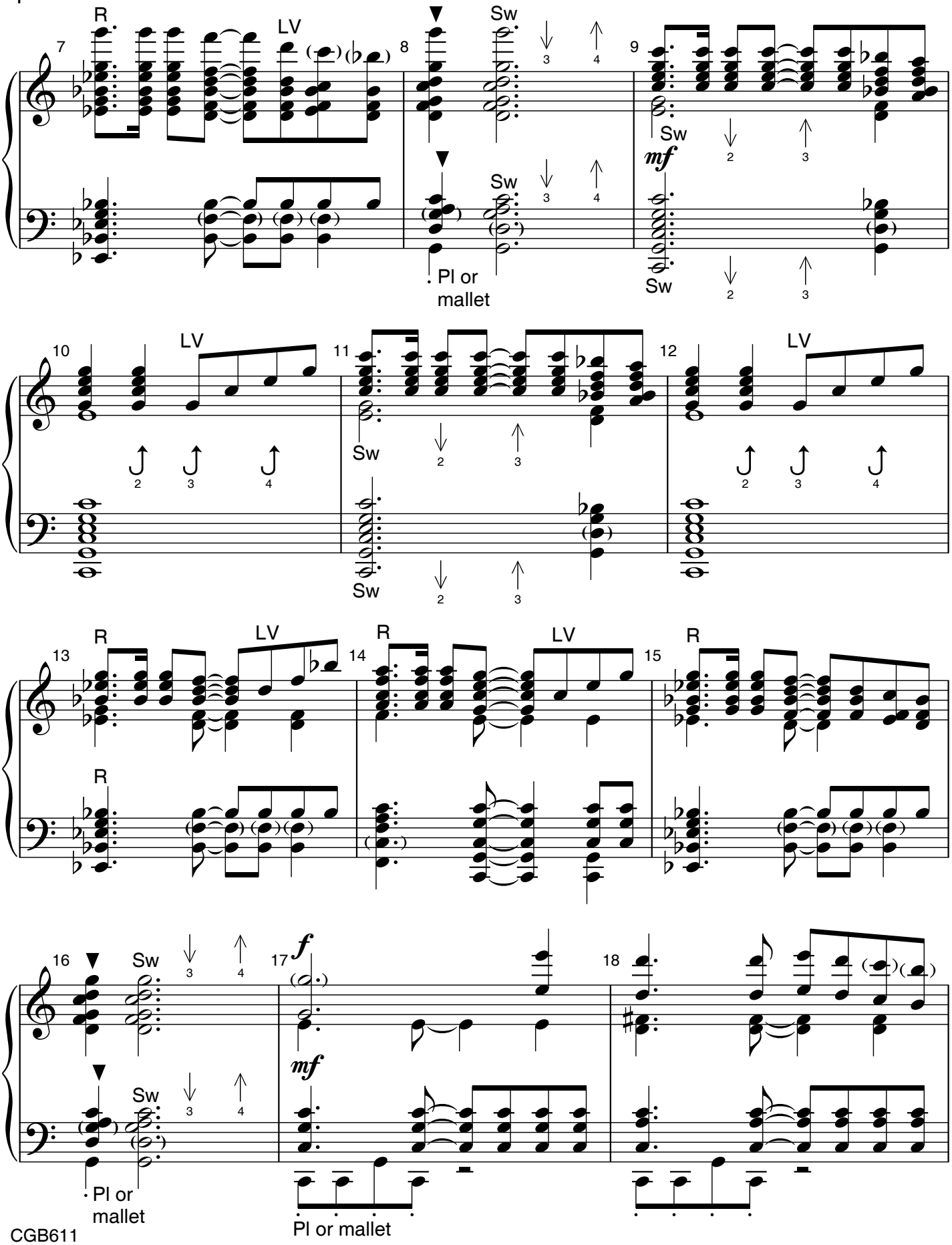
7
R
LV
8
Sw
Pl or mallet
9
Sw
mf
10
LV
11
Sw
12
LV
13
R
LV
14
R
LV
15
R
16
Sw
Pl or mallet
17
f
mf
Pl or mallet
18