

Charlie is My Darlin'

Scottish Folk Song

Arranged by
TIM WINEBRENNER
Words by
JAMES HOGG

SSA Voices with Keyboard & Optional Violin, Hand Drum or Guitar

RANGES:

CARL FISCHER MUSIC
Part-by-Part

FREE MP3 rehearsal and accompaniments
www.carlfischer.com

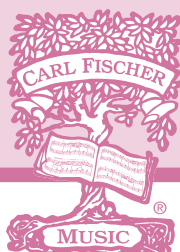

Historical Background

Prince Charles Edward Stuart arrived in Scotland with only seven men to reclaim the throne of England and Scotland for his father, James Francis Edward Stuart, who was exiled in France. Bonnie Prince Charles was able to draw together many Scottish Highland troops in support of his cause, but ultimately failed in his efforts to defeat the English army. Many supported his political cause long after it was over. 'Charlie Is My Darlin'' was written several decades after the last battle of these uprisings in 1745.

Performance Suggestions

This spirited Scottish folk song should be performed with a lot of enthusiasm. In teaching the music, it is helpful to isolate and teach the rhythm first. The dotted eighth-sixteenth combination is prevalent in Scottish folk music and must be performed with precision. It is best to wait until rhythms are accurately executed before performing the piece up to tempo.

Each verse showcases a section (Soprano 1, Soprano 2 or Alto) with the melody. As the song progresses, it should build in intensity, especially from m. 40 to the end. If instruments are used, feel free to repeat the clapping section (mm. 44–51) as the instrumentalists improvise culminating in a boisterous conclusion.

Performance possibilities abound with the addition of violin, hand drum, and/or guitar. When considering your performance, feel free to use as many of the instruments available as any combination will work. Charlie may be sung a cappella by omitting the first two measures. Another option is to use a soloist on the opening line and have the choir enter at m. 8 or 12.

Charlie Is My Darlin'

for SSA Voices with Keyboard and
Optional Violin (or Flute), Hand Drum or Guitar*

Words by
JAMES HOGG (1770–1835)

Scottish Folk Song
Arranged by Tim Winebrenner

Lively ♩ = 112

All voices unison *mf*

Keyboard *mf*

“Twas on a Mon-day morn - in’, Right

ear - ly in the year, That Char - lie came to our town, The young - Che - va - lier.

Char - lie is my dar - lin', my dar - lin', my dar - lin',

*The parts for Optional Violin, Hand Drum and Guitar may be found on pp. 13–15.

Copyright © 2013 by Carl Fischer, LLC.

International Copyright Secured.

All rights reserved, including performance rights.

WARNING! This composition is protected by Copyright law. To photocopy or reproduce
by any method is an infringement of the Copyright law. Anyone who reproduces copyrighted
matter is subject to substantial penalties and assessments for each infringement.

Printed in the U.S.A.

10

Soprano 1

Char - lie is my dar - lin', the young Che - va-lier. *mf* Char - lie is my dar - lin', my

Soprano 2

Char - lie is my dar - lin', the young Che - va-lier. *mf* Char - lie is my dar - lin', my

Alto

Char - lie is my dar - lin', the young Che - va-lier. *mf* Char - lie is my dar - lin', my

13

dar - lin', my dar - lin', Char - lie is my dar - lin', the young Che - va-lier.

dar - lin', my dar - lin', Char - lie is my dar - lin', the young Che - va-lier. As

dar - lin', my dar - lin', Char - lie is my dar - lin', the young Che - va-lier.

16

mp

Ooh

mf

he cam' mar - chin' up the street, The pipes played loud and clear. And

mp

Ooh

18

meet the Che - va - lier.

a' the folks cam' rin - nin' out to meet the Che - va - lier.

meet the Che - va - lier.

21

f Char-lie is my dar - lin', my dar - lin', my dar - lin', Char-lie is my dar - lin', the

f Char-lie is my dar - lin', my dar - lin', my dar - lin', Char-lie is my dar - lin', the

f Char-lie is my dar - lin', my dar - lin', my dar - lin', Char-lie is my dar - lin', the

f

24

mp young Che - va - lier. Ooh

mp young Che - va - lier. Ooh

mf young Che - va - lier. Wi' high - land bon - nets on their heads And

mp

26

clay - mores bright and clear, _____ They cam' to fight for Scot - land's right And the

28

young Che - va - lier. _____ Char-lie is mydar - lin', my dar - lin', mydar - lin',

young Che - va - lier. _____ Char-lie is mydar - lin', my dar - lin', mydar - lin',

young Che - va - lier. _____ Char-lie is mydar - lin', my dar - lin', mydar - lin',

32

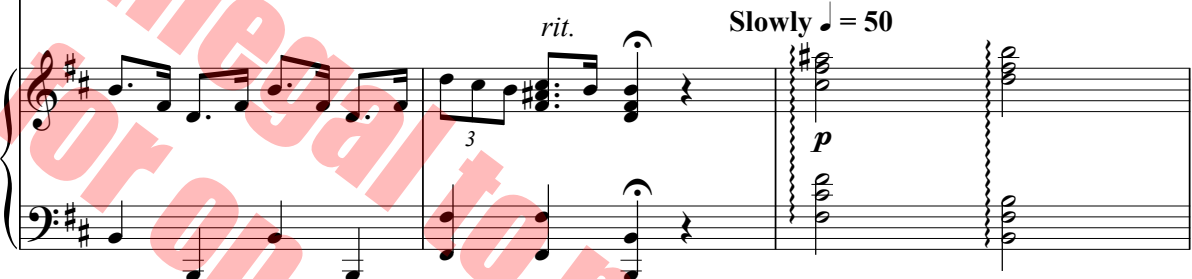
*rit.*Slowly $\text{♩} = 50$ *mp*

35

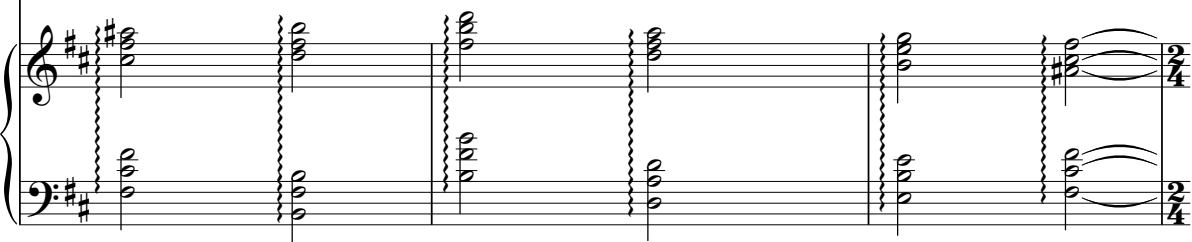
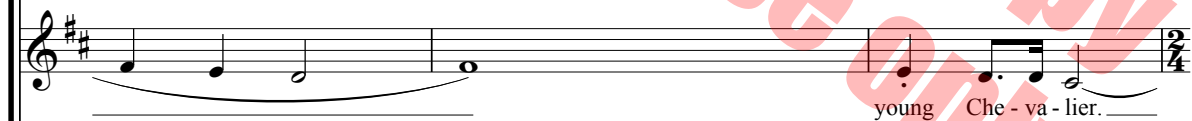

*rit.**a tempo*

38

Char - lie is my dar - lin', my

young Che - va - lier. Char - lie is my dar - lin', my

young Che - va - lier. Char - lie is my dar - lin', my

rit. *a tempo*

f

41

dar - lin', my dar - lin', Char - lie is my dar - lin', the young Che - va - lier.

dar - lin', my dar - lin', Char - lie is my dar - lin', the young Che - va - lier.

dar - lin', my dar - lin', Char - lie is my dar - lin', the young Che - va - lier.

3

3

44

Hand claps

48

52

f Char - lie is my dar - lin', my dar - lin', my dar - lin', Char - lie is my dar - lin', the

f Char - lie is my dar - lin', my dar - lin', my dar - lin', Char - lie is my dar - lin', the

f Char - lie is my dar - lin', my dar - lin', my dar - lin', Char - lie is my dar - lin', the

55

ff young Che - va-lier. Char - lie is my dar - lin', my dar - lin', my dar - lin',

ff young Che - va-lier. Char - lie is my dar - lin', my dar - lin', my dar - lin',

ff young Che - va-lier. Char - lie is my dar - lin', my dar - lin', my dar - lin',

58

Char - lie is mydar - lin', the young Che - va-lier. the young Che - va-lier. the

Char - lie is mydar - lin', the young Che - va-lier. the young Che - va-lier. the

Char - lie is mydar - lin', the young Che - va-lier. the young Che - va-lier. the

61

young Che - va - lier young Che - va - lier (clap)

young Char-lie is mydar - lin', the young Che - va-lier. (clap)

young Char-lie is mydar - lin', the young Che - va-lier. (clap)

for SSA Voices with Keyboard and
Optional Violin (or Flute), Hand Drum or Guitar

Scottish Folk Song
Arranged by Tim Winebrenner

WARNING! This composition is protected by Copyright law. To photocopy or reproduce by any method is an infringement of the Copyright law. Anyone who reproduces copyrighted matter is subject to substantial penalties and assessments for each infringement.

Hand Drum

Charlie Is My Darlin'

for SSA Voices with Keyboard and

Optional Violin (or Flute), Hand Drum or Guitar

Words by

JAMES HOGG (1770-1835)

Scottish Folk Song

Arranged by Tim Winebrenner

Lively ♩ = 112

Hand drum notation for the song "Charlie Is My Darlin'". The notation is written on a single staff with a double bar line at the beginning and end of measures. The key signature is one flat (Bb). The tempo is Lively, with a quarter note equal to 112 beats per minute. The time signature is 4/4. The notation includes various rhythmic patterns, including triplets and rests. The dynamics range from *mf* (mezzo-forte) to *ff* (fortissimo). The piece includes a section marked "rit." (ritardando) and "a tempo". The tempo changes to Slowly, with a quarter note equal to 50 beats per minute. The notation is divided into measures, with measure numbers 9, 14, 22, 30, 38, 43, 48, 52, 56, and 59 indicated at the beginning of their respective lines.

Copyright © 2013 by Carl Fischer, LLC.

International Copyright Secured.

All rights reserved, including performance rights.

WARNING! This composition is protected by Copyright law. To photocopy or reproduce
by any method is an infringement of the Copyright law. Anyone who reproduces copyrighted
matter is subject to substantial penalties and assessments for each infringement.

Printed in the U.S.A.

Charlie Is My Darlin'

for SSA Voices with Keyboard and
Optional Violin (or Flute), Hand Drum or Guitar

Words by

JAMES HOGG (1770-1835)

Scottish Folk Song

Arranged by Tim Winebrenner

Lively ♩ = 112

Bm F# Bm F# Bm
 mf

9 Em Bm F# Bm Bm Em Bm
 mf

14 F# Bm Bm Em Bm
 f

23 Bm F# Bm Bm Em Bm
 f

32 Bm rit. F# Bm Slowly ♩ = 50 4 rit. a tempo Bm
 f

41 Em Bm Bm F# Bm Bm Em Bm

46 Bm F# Bm Bm 3 Em Bm Bm 3

51 F# Bm Bm Em Bm Bm
 f

55 F# Bm Bm Em Bm Bm
 ff

59 F# Bm 3 Bm F# Bm

Choral

TRADITION & INNOVATION

from Carl Fischer

Carl Fischer has a proud heritage of publishing excellent choral music designed to accommodate the abilities, tastes and needs of school, professional and church choirs everywhere. Our music has inspired, educated and thrilled singers and audiences for over 140 years.

Writers for Carl Fischer are among the most outstanding and respected in their field. The styles, texts, subjects and musical elements of each piece have been carefully considered. The music is written, arranged and edited to provide a wide range of styles for a wide range of performance needs. The standard of musical excellence we present in each choral work is designed to meet the challenges faced by teachers and conductors all over the world who wish to offer quality repertoire to their ensembles.

CARL FISCHER MUSIC
Part-by-Part

www.carlfischer.com/partbypart

Part-by-Part resources were created to allow you, the busy choral director, more time to do the things you need to do to be successful in rehearsal and performance.

Download the following FREE resources and use them to help you TEACH your singers.

- Part-dominant recordings allow your singers to sing along with their part while hearing the other voices in the background.
- Full chorus recordings allow your singers to see and hear the music at the same time for greater insight.
- Professional accompaniments can be used for rehearsal or performance.

ISBN 978-0-8258-9062-8

CARL FISCHER®

65 Bleecker Street, New York, NY 10012
www.carlfischer.com

CM9272

UPC

7 98408 09062 3