

KEEP IT SIMPLE⁵

For Level 1 Handchime or Handbell Choirs

CHRISTMAS SACRED & SECULAR

ARRANGED BY
LLOYD LARSON

CONTENTS

Angels from the Realms of Glory	2
Deck the Halls	5
Good Christian Friends, Rejoice	9
Infant Holy, Infant Lowly	13
Jingle Bells.....	16
O Christmas Tree.....	21
The First Noel	25
We Wish You a Merry Christmas	29

Code No. 2612

Copyright © 2012 Agape (A division of Hope Publishing Company, Carol Stream, IL 60188)
International Copyright Secured. All Rights Reserved.

Warning: It is illegal to copy any portion of this book.

AGAPE A Division of
Hope Publishing Company
Carol Stream IL 60188
Since 1892

www.hopepublishing.com
800-323-1049

Angels from the Realms of Glory

Handbells used: 3 octaves (22 bells)

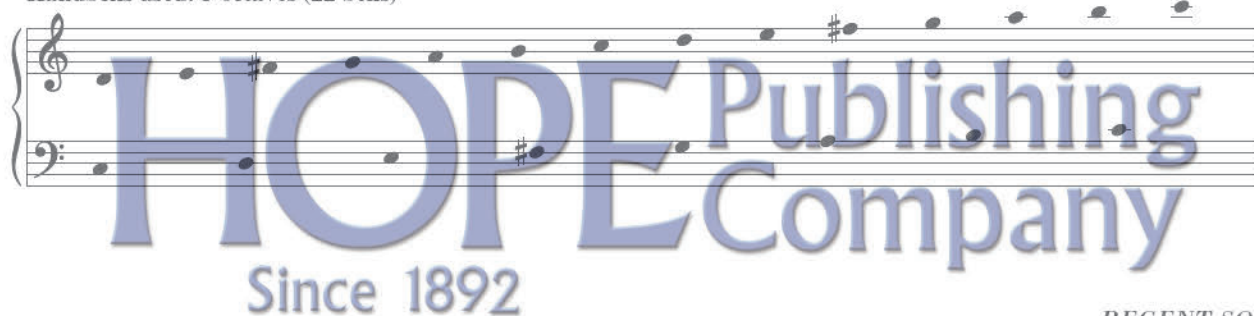

Joyously (♩ = ca. 116)

REGENT SQUARE
Arranged by Lloyd Larson

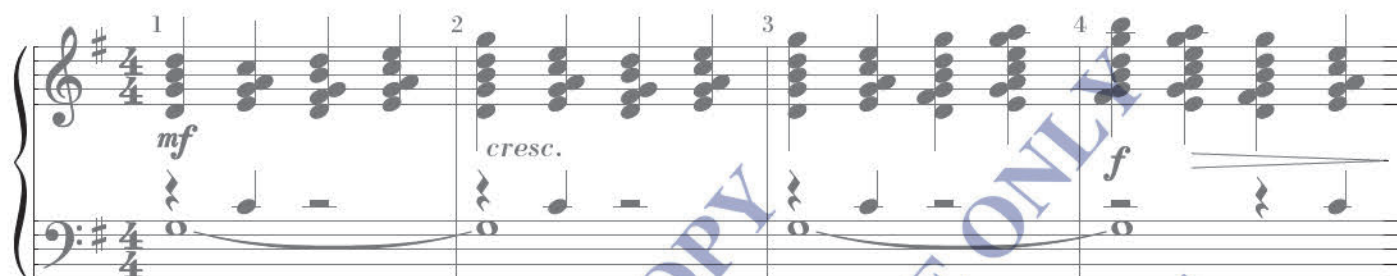

Sk Sk

13 14 15 R 16

f *mf*

HOPE Publishing Company
Since 1892

R

17 18 19 20

f *poco rit.* *mf a tempo* *cresc.*

21 22 23 24

f *mf*

25 26 27 28

HOPE Publishing Company
Since 1892

Sk

29 30 31 32

33 R 34 35 R

f *mf* *f*

36 37 38

poco rit. *a tempo*

39 40 41 42 R

cresc. *ff* *molto rit.*

PREVIEW COPY
NOT FOR PERFORMANCE

Deck the Halls

Handbells used: 3 octaves (22 bells)

Jauntily (♩ = ca. 76)

Traditional Welsh Melody
Arranged by Lloyd Larson

HOPE Publishing Company Since 1892

PREVIEW COPY NOT FOR PERFORMANCE

1 2 3 4 5 6 7 8 9 10 11 12 13 14 15 16

f

RT

RT

© 2011, 2012 Agape (a Division of Hope Publishing Company) Carol Stream, Illinois 60188.
www.hopepublishing.com 800.323.1049

All Rights Reserved. International Copyright Secured.

The copying of this music is prohibited by law and is not covered by CCLI, LicenSing, or OneLicense.net.

17 18 19 20

mp cresc. poco a poco

HOPE Publishing Company
Since 1892

21 22 23 24

f

25 26 27 28

29 30 31 32

RT

RT

33 34 35 36 TD TD TD

mf

HOPE Publishing Company

Since 1892

TD TD TD

37 38 39 40 TD TD TD

TD TD TD

41 42 43 44

45 46 47 48 TD TD TD

TD TD TD

HOPE Publishing Company
Since 1892

Good Christian Friends, Rejoice

Handbells used: 3 octaves (22 bells)

Joyously, steadily (♩. = ca. 56-60)

IN DULCI JUBILO
Arranged by Lloyd Larson

HOPE Publishing Company Since 1892

FOR PROMOTIONAL USE ONLY

NOT FOR PERFORMANCE

1 2 3 4 5 6 7 8 9 10 11 12 13 14 15 16 17 18 19 20

f *mf*

© 2011, 2012 Agape (a Division of Hope Publishing Company) Carol Stream, Illinois 60188.
www.hopepublishing.com 800.323.1049

All Rights Reserved. International Copyright Secured.

The copying of this music is prohibited by law and is not covered by CCLI, LicenSing, or OneLicense.net.

HOPE Publishing Company
Since 1892

HOPE Publishing Company
Since 1892

Infant Holy, Infant Lowly

Handbells used: 3 octaves (22 bells)

Tenderly (♩ = ca. 92)

Since 1892

WŁOBIE LEZY

Arranged by Lloyd Larson

© 2011, 2012 Agape (a Division of Hope Publishing Company) Carol Stream, Illinois 60188.
www.hopepublishing.com 800.323.1049

All Rights Reserved. International Copyright Secured.

The copying of this music is prohibited by law and is not covered by CCLI, LicenSing, or OneLicense.net.

HOPE Publishing Company
Since 1892

17 18 19 20

mf *poco rit.* *mp*

21 22 23 24 25

a tempo

26 27 28 29

30 31 32 33

cresc.
poco a poco

34 35 36 37

mf

HOPE Publishing Company
Since 1892

38 39 40 41

poco rit. *mp*

42 43 44 45

mf

46 47 48 49 50

dim. e molto rit. *mp*

Jingle Bells

Handbells used: 3 octaves (22 bells)

Quick, steady tempo (♩ = ca. 80)

Music by James Pierpont
Arranged by Lloyd Larson

Since 1892

1 *mf* 2 3 4

5 *f* 6 7 8 *simile*

9 10 11 12

13 *f* 14 15 16 *mf* *simile*

FOR PROMOTIONAL USE ONLY

NOT FOR PERFORMANCE

© 2011, 2012 Agape (a Division of Hope Publishing Company) Carol Stream, Illinois 60188.
www.hopepublishing.com 800.323.1049

All Rights Reserved. International Copyright Secured.

The copying of this music is prohibited by law and is not covered by CCLI, LicenSing, or OneLicense.net.

HOPE Publishing Company
Since 1892

*All staccato notes should be treated as thumb damp (TD) throughout.

Keep It Simple 5 (3 oct.)

HOPE Publishing Company
Since 1892

HOPE Publishing Company
Since 1892

HOPE Publishing Company
Since 1892

65 66 67 68

69 70 RT 71 72

73 74 75 76

cresc. *poco rit. ff* *mp cresc. poco a poco a tempo*

77 78 79 80

fff

PREVIEW COPY
NOT FOR PROMOTIONAL USE ONLY
NOT FOR PERFORMANCE

O Christmas Tree

Handbells used: 3 octaves (22 bells)

Steady tempo (♩ = ca. 100)

O TANNENBAUM
Arranged by Lloyd Larson

Since 1892

mp cresc. poco a poco

mf

1 2 3 4 5 6 7 8 9 10 11 12 13 14 15 16

PREVIEW COPY
NOT FOR PROMOTIONAL USE ONLY
NOT FOR PERFORMANCE

© 2011, 2012 Agape (a Division of Hope Publishing Company) Carol Stream, Illinois 60188.
www.hopepublishing.com 800.323.1049

All Rights Reserved. International Copyright Secured.

The copying of this music is prohibited by law and is not covered by CCLI, LicenSing, or OneLicense.net.

HOPE Publishing Company
Since 1892

PREVIEW COPY
NOT FOR PROMOTIONAL USE ONLY
NOT FOR PERFORMANCE

17 18 19 20

21 22 23 24

25 26 27 28

29 30 31 32

mp

mf

HOPE Publishing Company
Since 1892

49 50 51 52

mf **HOPE** Publishing Company *f*
Since 1892

53 54 55 56

57 58 59 60

mp *cresc. poco a poco*

61 62 63

molto rit. *ff*

FOR PROMOTIONAL USE ONLY

The First Noel

Handbells used: 3 octaves (22 bells)

Gently (♩ = ca. 96)

THE FIRST NOEL
Arranged by Lloyd Larson

Since 1892

mp

1 2 3 4

5 6 7 8

9 10 11 12

13 14 15 16

FOR PROMOTIONAL USE ONLY

NOT FOR PERFORMANCE

© 2011, 2012 Agape (a Division of Hope Publishing Company) Carol Stream, Illinois 60188.
www.hopepublishing.com 800.323.1049

All Rights Reserved. International Copyright Secured.

The copying of this music is prohibited by law and is not covered by CCLI, LicenSing, or OneLicense.net.

HOPE Publishing Company
Since 1892

PREVIEW COPY
NOT FOR PROMOTIONAL USE ONLY
NOT FOR PERFORMANCE

37 38 39 40 41

LV
mp

mf

HOPE Publishing Company
Since 1892

42 43 44 45 46

LV R LV R

47 48 49 50 51

mf

52 53 54 55 56

57 58 59 60

cresc. *f*

61 62 63 64 65

66 67 68 69

ff *dim. e rit.* *mp a tempo*

70 71 72 73

molto rit. *p*

HOPE Publishing Company
Since 1892

PREVIEW COPY
NOT FOR PERFORMANCE

We Wish You a Merry Christmas

Handbells used: 3 octaves (22 bells)

Buoyantly (♩ = ca. 88)

Traditional English Melody
Arranged by Lloyd Larson

HOPE Publishing Company Since 1892

FOR PROMOTIONAL USE ONLY

1 2 3 4 5 6

7 8 9 10 11 12

13 14 15 16 17 18

19 20 21 22 23 24 25

f *mf*

© 2011, 2012 Agape (a Division of Hope Publishing Company) Carol Stream, Illinois 60188.
www.hopepublishing.com 800.323.1049

All Rights Reserved. International Copyright Secured.

The copying of this music is prohibited by law and is not covered by CCLI, LicenSing, or OneLicense.net.

mp
LV

26 27 28 29 LV 30 31

HOPE Publishing Company
Since 1892

LV 32 33 34 35 LV 36 37

38 LV 39 LV 40 LV 41 LV 42 43

44 LV 45 46 LV 47 R 48 49

mp

PREVIEW COPY
NOT FOR PERFORMANCE

50 51 52 53 54 55

mf

HOPE Publishing Company
Since 1892

56 57 58 59 60 61

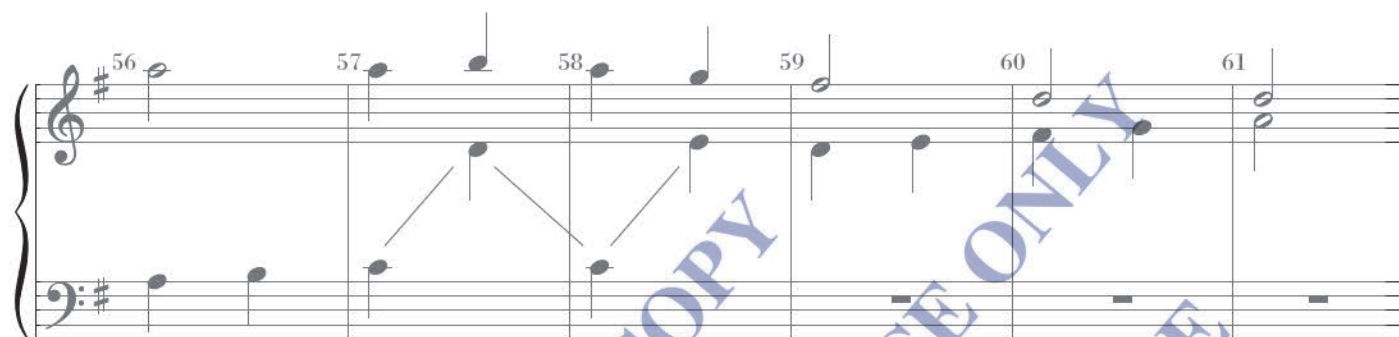

62 63 64 65 66 67

68 69 70 71 72 73

f

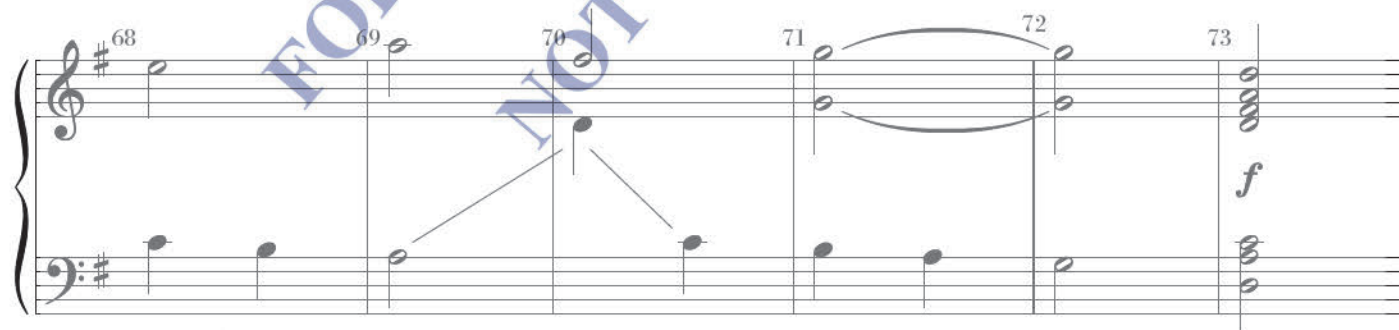

HOPE Publishing Company
Since 1892

PREVIEW COPY
NOT FOR PERFORMANCE

74 75 76 77 78 79

80 81 82 83 84 85

86 87 88 89 90 91

92 93 94 95 96 97

molto rit.

ff

Other collections for beginning ringers...

Code No.

- 2368 **Keep It Simple (Carols for Christmas)** (3 oct.; level 1) Arr. Lloyd Larson
- 2537 **Keep It Simple (Carols for Christmas)** (2 oct.; level 1)
Carols for Christmas; We Three Kings, Joy to the World!; O Come, All Ye Faithful; In the Bleak Midwinter; Silent Night! Holy Night!; O Come, O Come, Emmanuel; Hark! the Herald Angels Sing; Away in a Manger/ Still, Still, Still
- 2389 **Keep It Simple 2** (3 oct.; level 1) Arr. Lloyd Larson
- 2554 **Keep It Simple 2** (2 oct.; level 1)
Were You There?; Fairest Lord Jesus; Be Thou My Vision; Praise to the Lord, the Almighty; Jesus! What a Friend for Sinners!; When I Survey the Wondrous Cross; Come, Thou Fount of Every Blessing; Holy, Holy, Holy! Lord God Almighty
- 2429 **Keep It Simple 3** (3 oct.; level 1) Arr. Lloyd Larson
- 2593 **Keep It Simple 3** (2 oct.; level 1)
Deep River; Amazing Grace; Were You There?; America, the Beautiful; My Country 'Tis of Thee; Jesus Loves Me, This I Know; Reflections on BEACH SPRING; Lord, I Want to Be a Christian
- 2485 **Keep It Simple 4** (3 oct.; level 1) Arr. Lloyd Larson
All Hail the Power of Jesus' Name; For the Beauty of the Earth; How Firm a Foundation; It Is Well with My Soul; Joyful, Joyful, We Adore Thee; O Worship the King; Savior, Like a Shepherd Lead Us; To God Be the Glory
- 2574 **Keep It Simple 5** (2 oct.; level 1) Arr. Lloyd Larson
Angels from the Realms of Glory; Deck the Halls; Good Christian Friends, Rejoice; Jingle Bells; Infant Holy, Infant Lowly; O Christmas Tree; The First Noel; We Wish You a Merry Christmas
- 2257 **Hymns of Joy and Praise, Vol. 1** (3 oct.; level 1+) Arr. Douglas E. Wagner
Amazing Grace; Children of the Heavenly Father; I Have Decided to Follow Jesus; Immortal, Invisible; O Master, Let Me Walk With Thee; Shall We Gather at the River; To God Be the Glory; We Gather Together
- 2299 **Hymns of Joy and Praise, Vol. 2** (3 oct.; level 1+) Arr. Martha Lynn Thompson
Joyful, Joyful, We Adore Thee; It Is Well With My Soul; Lift High the Cross; I Will Arise and Go to Jesus; Great Is Thy Faithfulness; God Be With You Till We Meet Again; The Lord Bless You and Keep You; America, the Beautiful
- 2516 **Hymns of Joy and Praise, Vol. 3** (3 oct.; level 1+) Arr. Lloyd Larson
Ah, Holy Jesus; All Glory, Laud and Honor; Beneath the Cross of Jesus; The Day of Resurrection!; Christ the Lord Is Risen Today; Come, Christians, Join to Sing; I Want Jesus to Walk with Me; What Wondrous Love Is This
- 2220 **Easy to Ring Praise & Worship** (3-5 oct.; level 1-2) Arr. Peggy Bettcher
- 2267 **Easy to Ring Praise & Worship** (2-3 oct.; level 1-2)
As the Deer; Seek Ye First; Awesome God; We Will Glorify; I Love You, Lord; Great Is the Lord; Glorify Thy Name; Shout to the Lord; Shine, Jesus, Shine; He Has Made Me Glad; More Precious Than Silver; Lord, I Lift Your Name on High
- 2258 **Easy to Ring Praise & Worship II** (3-5 oct.; level 1+-2+) Arr. Peggy Bettcher
- 2313 **Easy to Ring Praise & Worship II** (2-3 oct.; level 1-2)
Majesty; Thy Word; He Is Able; Give Thanks; I Exalt Thee; Cares Chorus; Lamb of God; He Is Exalted; We Bow Down; The Power of Your Love; How Majestic Is Your Name
- 2334 **Easy to Ring Praise & Worship III** (3-5 oct.; level 1-2) Arr. Peggy Bettcher
- 2353 **Easy to Ring Praise & Worship III** (2-3 oct.; level 1-2)
Above All; Sanctuary, How Beautiful; Open Our Eyes; You Are My All in All; Here I Am to Worship; Change My Heart, O God; Open the Eyes of My Heart; You're Worthy of My Praise; Come, Now Is the Time to Worship
- 2382 **Easy to Ring Praise & Worship IV** (3-5 oct.; level 1-2) Arr. Peggy Bettcher
- 2424 **Easy to Ring Praise & Worship IV** (2-3 oct.; level 1-2)
Breathe; Forever; Step by Step; Refiner's Fire; We Fall Down; Draw Me Close; God of Wonders; The Heart of Worship; Blessed Be Your Name; My Life Is in You, Lord; You Are My King (Amazing Love)
- 2474 **Easy to Ring Praise & Worship V** (3-5 oct.; level 1-2) Arr. Peggy Bettcher
- 2505 **Easy to Ring Praise & Worship V** (2-3 oct.; level 1-2)
Knowing You; Days of Elijah; In Christ Alone; Holy Is the Lord; The Potter's Hand; Lord, Reign in Me; Shout to the North; There Is a Redeemer; How Great Is Our God; How Deep the Father's Love for Us

Price Code: K

7 63628 12612 4