

HOPE Publishing
Ring With 6
Company
Since 1892

Percussion

Arranged by Martha Lynn Thompson

Music for 6 Ringers

Contents

He Is Born, the Divine Christ Child.....	19
Holy Manna	4
Jesus' Hands Were Kind Hands	12
Now the Green Blade Riseth (Sing We Now of Christmas)	16
Patapan.....	8
'Twas in the Moon of Wintertime	22

© 2011 Agape (a Division of Hope Publishing Company), Carol Stream, IL 60188
All Rights Reserved. International Copyright Secured.

The copying of this music is prohibited by law and is not covered by CCLI, LicenSing, or OneLicense.net.

Holy Manna

(with optional Hand Drum and Tambourine)

Handbells Used: 15

HOPE Publishing Company
Since 1892

WILLIAM MOORE
HOLY MANNA
arr. Martha Lynn Thompson

Moderato (♩ = 96-102)

Hand Drum

HOPE Publishing Company

Since 1892

PREVIEW COPY
NOT FOR PROMOTIONAL USE ONLY
NOT FOR PERFORMANCE

21 22 23 24

mf

HOPE Publishing Company
Since 1892

25 26 27

mp
f
mf

28 29 30

mf

31 32 33

mf

PREVIEW COPY
NOT FOR PROMOTIONAL USE ONLY
NOT FOR PERFORMANCE

HOPE Publishing Company
Since 1892

FOR PROMOTIONAL USE ONLY
NOT FOR PERFORMANCE

OTHER RING WITH 6 COLLECTIONS

RING WITH 6 FOR LENT AND EASTER Code No. 2348 by *Martha Lynn Thompson*

When I Survey the Wondrous Cross • In Joseph's Lovely Garden • What Wondrous Love
Hymn of Promise • O Sacred Head/O Love Divine

RING WITH 6 FOR CHRISTMAS Code No. 2376 by *Martha Lynn Thompson*

Frosty the Snowman • Santa Claus Is Coming to Town • Up on the Housetop
Rudolph the Red-Nosed Reindeer • The Little Drummer Boy

RING WITH 6: THE CLASSICS Code No. 2393 by *Martha Lynn Thompson*

Trumpet Voluntary • Trumpet Tune • The Rejoicing from "Royal Fireworks Music"
Rigaudon • Jesu, Joy of Man's Desiring

RING WITH 6 FOR CHRISTMAS II Code No. 2483 by *Martha Lynn Thompson*

Hark! the Herald Angels Sing • O Come Emmanuel/Let All Mortal Flesh • Angels We Have Heard on High
Ukrainian Bell Carol • O Come Rejoicing • We Three Kings of Orient Are

RING WITH 6: TODAY'S HYMNS & SONGS Code No. 2543 by *Martha Lynn Thompson*

Here I Am, Lord • Make Me a Channel of Your Peace • On Eagle's Wings
One Bread, One Body • Seek Ye First the Kingdom of God

RING WITH 6: YEAR ROUND Code No. 2510 by *Martha Lynn Thompson*

Great Is Thy Faithfulness • I Will Arise/On Jorday's Stormy Banks • Hosanna, Loud Hosanna
It Is Well with My Soul • Were You There on That Christmas Night?

12 BELLS FOR 3-6 RINGERS (C5-G6) COLLECTIONS by *Patricia Cota*

TWELVE BELLS AMERICANA Code No. 1918

Clementine Medley • Cowboy Medley • American Medley • My Grandfather's Clock
Nobody Knows the Trouble • Stephen Foster Medley

THE TWELVE BELLS OF CHRISTMAS Code No. 1717

Angels We Have Heard on High • Away in a Manger • Go, Tell It on the Mountain • O Come, All Ye Faithful
Joyful, Joyful, We Adore Thee • Joy to the World • We Wish You a Merry Christmas (I & II) • Jingle Bells

THE TWELVE BELLS OF CHRISTMAS II Code No. 2153

Mary, Did You Know? • Come On, Ring Those Bells • Good King Wenceslas
He Is Born • West Indies Carol • I Saw Three Ships

THE TWELVE BELLS OF CHRISTMAS III Code No. 2264

Jolly Old St. Nicholas • We Three Kings • Good King Wenceslas • Silent Night
Up On the Housetop • Jingle Bells • Deck the Halls • O Christmas Tree

TWELVE BELLS FOR WEDDINGS Code No. 2204

The Gift of Love • Bind Us Together • Always and Forever
Allegro Maestoso • Bridal March • Canon

TWELVE BELLS FOR PRAISE & WORSHIP Code No. 1976

Almighty • Give Thanks • As the Deer • Jesus Medley • Majesty • Worthy, You Are Worthy

TWELVE BELLS FOR PRAISE & WORSHIP II Code No. 2131

Bless His Holy Name • There Is A Redeemer • I Love You, Lord
Lord, I Lift Your Name on High • Sanctuary • Hosanna

TWELVE BELLS (+1) FOR SPIRITUALS Code No. 2325

A Little Talk with Jesus Makes It Right • Balm in Gilead • I Know the Lord's Laid His Hand on Me
Little David Play on Your Harp • Steal Away to Jesus • Swing Low, Sweet Chariot

TWELVE BELLS FOR WORSHIP Code No. 1859

Come, Thou Fount of Every Blessing • Amazing Grace • For the Beauty of the Earth
Simple Gifts • All Hail the Power of Jesus' Name

TWELVE BELLS FOR WORSHIP II Code No. 2174

O Worship the King • How Great Thou Art • Take My Life and Let It Be • Our Great Savior
'Tis So Sweet to Trust in Jesus • Wonderful Words of Life

Price Code: P

THE MARTHA LYNN THOMPSON
HANDBELL SERIES

HOPE Publishing
Company

Since 1892

RING WITH 6
Percussion

Arranged by
Martha Lynn Thompson

PREVIEW COPY
FOR PROMOTIONAL USE ONLY
NOT FOR PERFORMANCE

FOREWORD

All the arrangements in this collection may be rung with only 6 ringers, but an additional ringer is needed if the optional percussion parts are used. The Handbells Used Chart for each piece provides suggested assignments for the bells, and the percussion should be assigned to the director or to a 7th ringer.

Four-in-hand ringing is never necessary, although bells could be assigned that way if desired. Because there are more than 12 bells used in each piece, most ringers will have more than two bells so it will be necessary to have a table(s) or a place to put additional bells and mallets. Tables are also necessary for the pieces that use percussive techniques.

In each Handbells Used Chart, the brackets and numbers indicate which bells are assigned to each of the 6 ringers. If more than one ringer could be assigned a specific bell, that is indicated as "4 or 5." If two or more ringers must share a bell, the HUC indicates in what measures each ringer will ring the bell - "2 (2-4, 10, 18), 3 (5-8, 12, 20-31)." These assignments are only suggestions, and may be modified to suit the needs of the group.

Occasionally a measure number will be enclosed in a circle. These rehearsal numbers help the director and ringers easily find good starting places.

If handchimes *are* available, groups are encouraged to experiment with ways to incorporate them into some of the pieces. Melodies may be singled out by ringing them on chimes with the accompaniment rung on bells, or entire sections/verses may be rung on chimes to provide variety. Creativity is encouraged!

The music in this collection is suitable for concert as well as for worship. Two of the arrangements may be used anytime during the year, three are suitable for Christmas, and one may be used for Christmas or Easter by selecting the appropriate seasonal title.

Enjoy!

HOPE Publishing
Ring With 6
Company
Since 1892

Percussion

Arranged by Martha Lynn Thompson

Music for 6 Ringers

Contents

He Is Born, the Divine Christ Child.....	19
Holy Manna	4
Jesus' Hands Were Kind Hands	12
Now the Green Blade Riseth (Sing We Now of Christmas)	16
Patapan.....	8
'Twas in the Moon of Wintertime	22

© 2011 Agape (a Division of Hope Publishing Company), Carol Stream, IL 60188
All Rights Reserved. International Copyright Secured.

The copying of this music is prohibited by law and is not covered by CCLI, LicenSing, or OneLicense.net.

Holy Manna

(with optional Hand Drum and Tambourine)

Handbells Used: 15

HOPE Publishing Company
Since 1892

WILLIAM MOORE
HOLY MANNA
arr. Martha Lynn Thompson

Moderato (♩ = 96-102)

Hand Drum

HOPE Publishing Company
Since 1892

PREVIEW COPY
NOT FOR PROMOTIONAL USE ONLY
NOT FOR PERFORMANCE

Tambourine
(Hand Drum tacet)

HOPE Publishing Company
Since 1892

PREVIEW COPY NOT FOR PROMOTIONAL USE ONLY NOT FOR PERFORMANCE

HOPE Publishing Company
Since 1892

FOR PROMOTIONAL USE ONLY
NOT FOR PERFORMANCE

Patapan

(with optional Hand Drum)

Handbells Used: 14

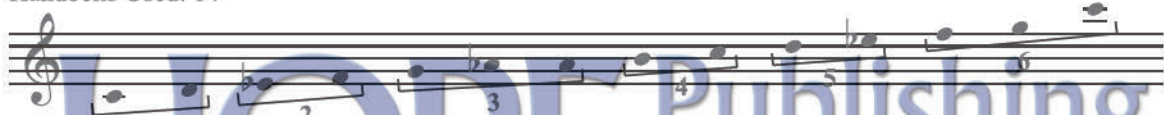

HOPE Publishing Company

Since 1892

Moderato (♩ = ca. 120)

BURGUNDIAN CAROL
arr. Martha Lynn Thompson

Mallet *mp*

Hand Drum

HOPE Publishing Company

Since 1892

PREVIEW COPY
NOT FOR PROMOTIONAL USE ONLY
NOT FOR PERFORMANCE

HOPE Publishing
Company
Since 1892

* LV only the C5-G5 or D5-G5 accompaniment pattern in measures 28-38.

34 35 36

HOPE Publishing Company
Since 1892

LV R

37 38 39

LV R

40 41 42

LV

FOR PROMOTIONAL USE ONLY
NOT FOR PERFORMANCE

Jesus' Hands Were Kind Hands

(with optional Triangle and Wood Block)

Handbells Used: 17

2 (m. 45)

Moderato (♩ = 96 - 102)

TRADITIONAL FRENCH
Au Clair de la Lune
arr. Martha Lynn Thompson

13 14 15 16

pp

mp

+

+

HOPE Publishing Company

Since 1892

17 18 19

mp

Mallets

LV

20 21 22

pp

f

LV

Wood Block (Triangle tacet)

23 24 25

PREVIEW COPY NOT FOR PERFORMANCE

HOPE Publishing Company
Since 1892

PREVIEW COPY
NOT FOR PROMOTIONAL USE ONLY
NOT FOR PERFORMANCE

Now the Green Blade Riseth

(Sing We Now of Christmas)

(with optional Tambourine)

Handbells Used: 15 (+ 1 opt. bell)

Since 1892

TRADITIONAL FRENCH CAROL

Noël Nouvelet

arr. Martha Lynn Thompson

Allegro moderato (♩ = ca. 72)

HOPE Publishing Company

Since 1892

TD/Mallets

PREVIEW COPY
NOT FOR PROMOTIONAL USE ONLY
NOT FOR PERFORMANCE

33 34 35 36

f

HOPE Publishing Company

37 38 39 40

41 42 43 44

45 46 47

48 49 Sk 50

48 49 Sk 50

ff

PREVIEW COPY
NOT FOR PERFORMANCE

He Is Born, the Divine Christ Child

(with optional Tambourine)

Handbells Used: 17

HOPE Publishing Company
 TRADITIONAL FRENCH CAROL
Il Est Né
 Arranged by Martha Lynn Thompson

Allegro (♩ = ca. 120)

Since 1892

Tambourine

Tempo I (♩ = ca. 120)

HOPE Publishing Company
Since 1892

FOR PROMOTIONAL USE ONLY
NOT FOR PERFORMANCE

'Twas in the Moon of Wintertime

(*Jesous Ahatonhia*)

(with optional Hand Drum and Sleigh Bells)

Handbells Used: 17

Handbell notation on a single treble clef staff. The melody consists of eighth and quarter notes. Fingering numbers 1 through 5 are indicated below the notes. A '2' with '(m. 15, 22-24, 53, 59)' is written below the final note. The background features a large watermark for 'HOPE Publishing Company Since 1892'.

Moderato ($\text{♩} = \text{ca. } 60$)

Huron Carol
arr. Martha Lynn Thompson

Hand drum accompaniment for the handbell piece. It consists of two systems of music. The top system has a treble clef staff with a 4/4 time signature and dynamic markings *pp*, *mp*, and *mf*. The bottom system is a hand drum staff with a 4/4 time signature and a *mp* dynamic marking. The notation includes various rhythmic patterns and rests. A large diagonal watermark 'PREVIEW COPY ONLY NOT FOR PROMOTIONAL USE ONLY NOT FOR PERFORMANCE' is overlaid across the score.

HOPE Publishing Company

Since 1892

PREVIEW COPY
NOT FOR PERFORMANCE

HOPE Publishing Company
Since 1892

PREVIEW COPY
NOT FOR PROMOTIONAL USE ONLY
NOT FOR PERFORMANCE

38 39 40 41

mf *pp* +

Sleigh bells
(Hand Drum tacet)

HOPE Publishing Company
Since 1892

42 43 44 45

46 47 48 49

mf

PREVIEW COPY FOR PROMOTIONAL USE ONLY NOT FOR PERFORMANCE

HOPE Publishing Company
Since 1892

PREVIEW COPY
FOR PROMOTIONAL USE ONLY
NOT FOR PERFORMANCE

HOPE Publishing Company

Since 1892

PREVIEW COPY
FOR PROMOTIONAL USE ONLY
NOT FOR PERFORMANCE

OTHER RING WITH 6 COLLECTIONS

RING WITH 6 FOR LENT AND EASTER Code No. 2348 by *Martha Lynn Thompson*

When I Survey the Wondrous Cross • In Joseph's Lovely Garden • What Wondrous Love
Hymn of Promise • O Sacred Head/O Love Divine

RING WITH 6 FOR CHRISTMAS Code No. 2376 by *Martha Lynn Thompson*

Frosty the Snowman • Santa Claus Is Coming to Town • Up on the Housetop
Rudolph the Red-Nosed Reindeer • The Little Drummer Boy

RING WITH 6: THE CLASSICS Code No. 2393 by *Martha Lynn Thompson*

Trumpet Voluntary • Trumpet Tune • The Rejoicing from "Royal Fireworks Music"
Rigaudon • Jesu, Joy of Man's Desiring

RING WITH 6 FOR CHRISTMAS II Code No. 2483 by *Martha Lynn Thompson*

Hark! the Herald Angels Sing • O Come Emmanuel/Let All Mortal Flesh • Angels We Have Heard on High
Ukrainian Bell Carol • O Come Rejoicing • We Three Kings of Orient Are

RING WITH 6: TODAY'S HYMNS & SONGS Code No. 2543 by *Martha Lynn Thompson*

Here I Am, Lord • Make Me a Channel of Your Peace • On Eagle's Wings
One Bread, One Body • Seek Ye First the Kingdom of God

RING WITH 6: YEAR ROUND Code No. 2510 by *Martha Lynn Thompson*

Great Is Thy Faithfulness • I Will Arise/On Jorday's Stormy Banks • Hosanna, Loud Hosanna
It Is Well with My Soul • Were You There on That Christmas Night?

12 BELLS FOR 3-6 RINGERS (C5-G6) COLLECTIONS by *Patricia Cota*

TWELVE BELLS AMERICANA Code No. 1918

Clementine Medley • Cowboy Medley • American Medley • My Grandfather's Clock
Nobody Knows the Trouble • Stephen Foster Medley

THE TWELVE BELLS OF CHRISTMAS Code No. 1717

Angels We Have Heard on High • Away in a Manger • Go, Tell It on the Mountain • O Come, All Ye Faithful
Joyful, Joyful, We Adore Thee • Joy to the World • We Wish You a Merry Christmas (I & II) • Jingle Bells

THE TWELVE BELLS OF CHRISTMAS II Code No. 2153

Mary, Did You Know? • Come On, Ring Those Bells • Good King Wenceslas
He Is Born • West Indies Carol • I Saw Three Ships

THE TWELVE BELLS OF CHRISTMAS III Code No. 2264

Jolly Old St. Nicholas • We Three Kings • Good King Wenceslas • Silent Night
Up On the Housetop • Jingle Bells • Deck the Halls • O Christmas Tree

TWELVE BELLS FOR WEDDINGS Code No. 2204

The Gift of Love • Bind Us Together • Always and Forever
Allegro Maestoso • Bridal March • Canon

TWELVE BELLS FOR PRAISE & WORSHIP Code No. 1976

Almighty • Give Thanks • As the Deer • Jesus Medley • Majesty • Worthy, You Are Worthy

TWELVE BELLS FOR PRAISE & WORSHIP II Code No. 2131

Bless His Holy Name • There Is A Redeemer • I Love You, Lord
Lord, I Lift Your Name on High • Sanctuary • Hosanna

TWELVE BELLS (+1) FOR SPIRITUALS Code No. 2325

A Little Talk with Jesus Makes It Right • Balm in Gilead • I Know the Lord's Laid His Hand on Me
Little David Play on Your Harp • Steal Away to Jesus • Swing Low, Sweet Chariot

TWELVE BELLS FOR WORSHIP Code No. 1859

Come, Thou Fount of Every Blessing • Amazing Grace • For the Beauty of the Earth
Simple Gifts • All Hail the Power of Jesus' Name

TWELVE BELLS FOR WORSHIP II Code No. 2174

O Worship the King • How Great Thou Art • Take My Life and Let It Be • Our Great Savior
'Tis So Sweet to Trust in Jesus • Wonderful Words of Life

Price Code: P

