

# KEEP SIMPLE<sup>4</sup>

For Level 1 Handchime or Handbell Choirs

ARRANGED BY  
LLOYD LARSON

## CONTENTS

All Hail The Power of Jesus' Name .....	2
For the Beauty of the Earth .....	5
How Firm a Foundation .....	8
It Is Well with My Soul .....	12
Joyful, Joyful, We Adore Thee .....	15
O Worship the King .....	19
Savior, Like a Shepherd Lead Us .....	22
To God Be the Glory .....	28

Code No. 2485

Copyright © 2009 Agape (A division of Hope Publishing Company, Carol Stream, IL 60188)  
International Copyright Secured. All Rights Reserved.

*Warning: It is illegal to copy any portion of this book.*

**AGAPE** A Division of  
Hope Publishing Company  
Carol Stream IL 60188  
Since 1892

www.hopepublishing.com  
800-323-1049

# All Hail the Power of Jesus' Name

Handbells used: 3 octaves (22 bells)

Joyously (♩ = ca. 108)

CORONATION  
Arranged by Lloyd Larson

HOPE Publishing Company  
Since 1892

HOPE Publishing Company  
Since 1892

# For the Beauty of the Earth

Handbells used: 3 octaves (22 bells)

Steady tempo (♩ = ca. 104)

DIX  
Arranged by Lloyd Larson

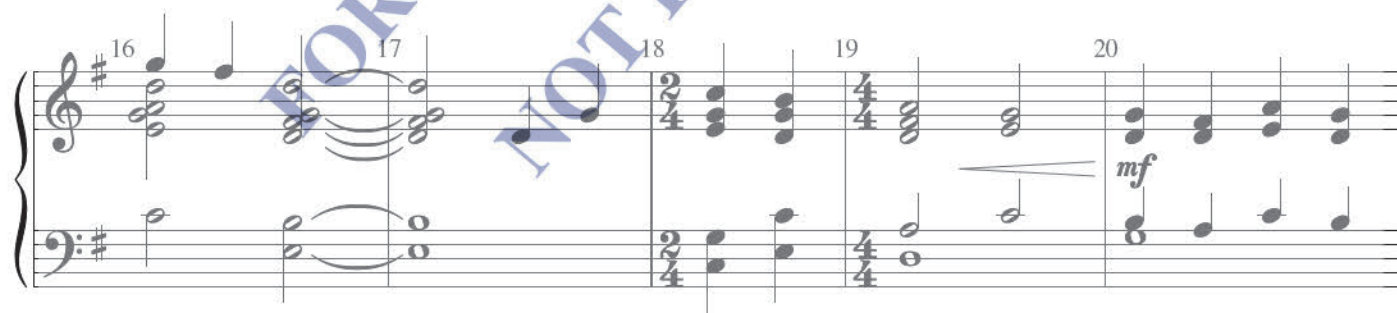

*mp*

21 22 23 24

*mf*

**HOPE** Publishing Company  
Since 1892

*mp*

25 26 27 28

*mf*

*mp*

29 30 31 32

*mf*

33 34 35 36

*cresc. poco a poco*

*rit.*

Broadly ( $\text{♩} = \text{ca. } 96$ )

37 38 39 40

*ff a tempo*

HOPE Publishing Company  
Since 1892

41 42 43 44

45 46 47 48

*mf* *ff*

49 50 51 52

*molto rit.*

# How Firm a Foundation

Handbells used: 3 octaves (22 bells)

Sturdy and steady (♩ = ca. 126)

FOUNDATION  
Arranged by Lloyd Larson

HOPE Publishing Company  
Since 1892

29 30 31 32

33 34 35 36

37 38 39 40

41 42 43 44

*f*

*mp*

PREVIEW COPY  
NOT FOR PERFORMANCE

*mp*

45 46 47 48

*mf*

**HOPE** Publishing Company  
Since 1892

49 50 51 52

53 54 55 56

*ff*

57 58 59 60

*Sk* *R*

*molto rit.*

# It Is Well with My Soul

Handbells used: 3 octaves (22 bells)

Expressively (♩ = ca. 96)

VILLE DU HAVRE  
Arranged by Lloyd Larson

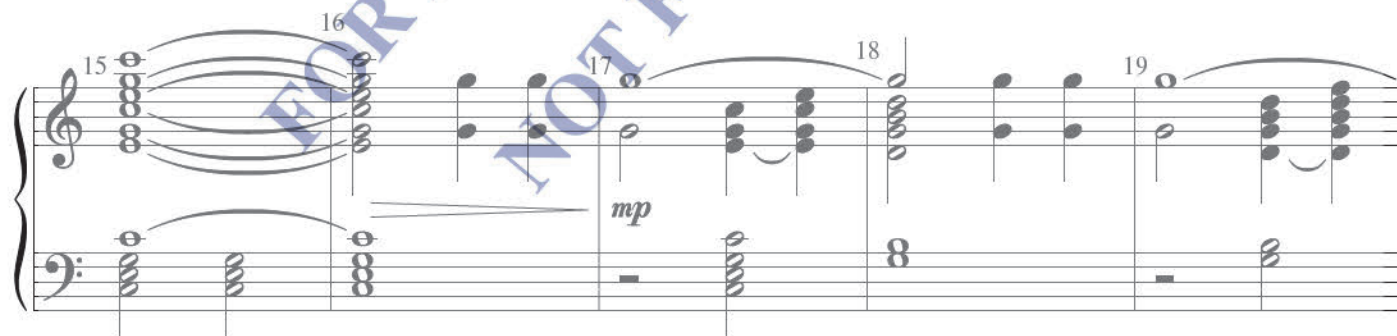
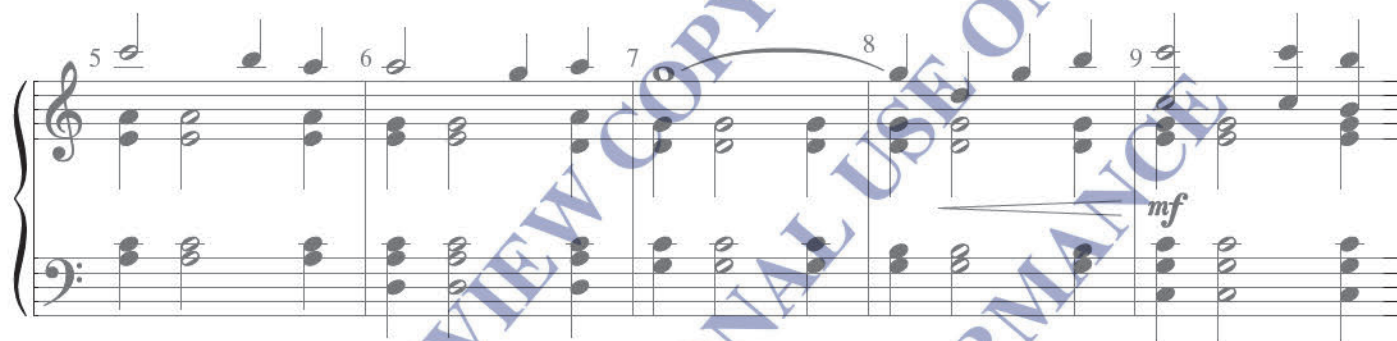

# Joyful, Joyful, We Adore Thee

Handbells used: 3 octaves (22 bells)

Stately (♩ = ca. 112)

Since 1892

HYMN TO JOY  
Arranged by Lloyd Larson

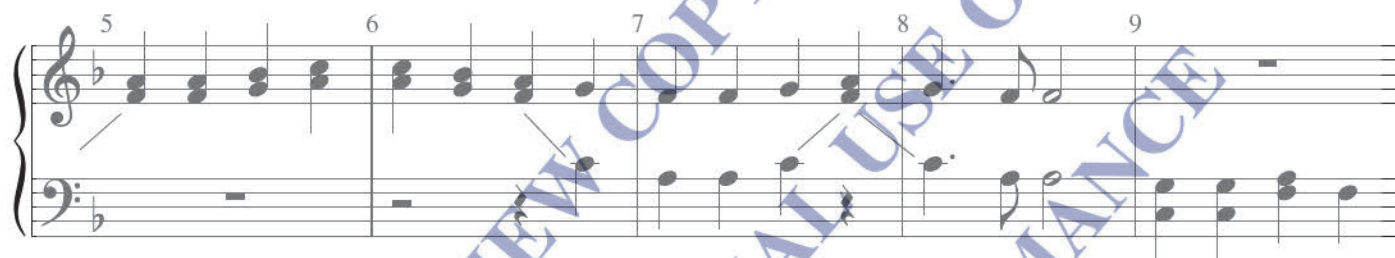
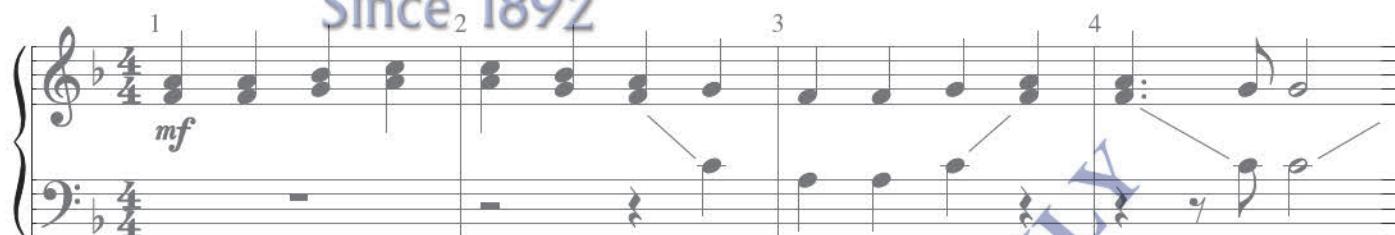

HOPE Publishing Company  
Since 1892

37 38 39 40 41

*p cresc. poco a poco* *rit.* *f a tempo*

HOPE Publishing Company  
Since 1892

42 43 44 45 46

47 48 49 50 51

52 53 54 55 56

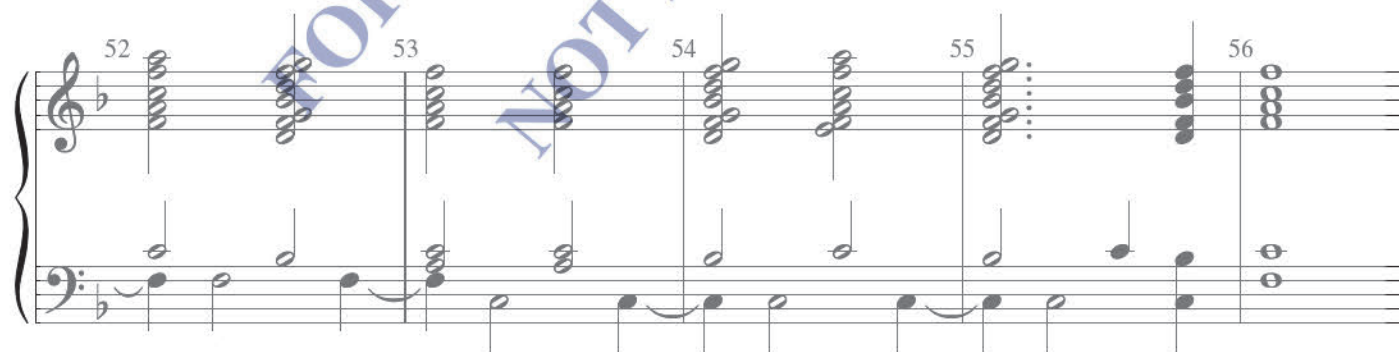

57 58 59 60 61

*mp* *mf* *f*

62 63 64 65

*cresc. e rit.* *ff a tempo*

66 67 68 69

70 71 72 73

Sk Sk R

*molto rit.*

HOPE Publishing Company  
Since 1892

PREVIEW COPY  
NOT FOR PROMOTIONAL USE ONLY  
NOT FOR PERFORMANCE

# O Worship the King

Handbells used: 3 octaves (22 bells)

Regally, steadily (♩ = ca. 108)

LYONS

Arranged by Lloyd Larson

1 2 3 4

*mf*

5 6 7 8 9

10 11 12 13 14

*cresc. poco a poco*  
*p*

15 16 17 18 19

*mf*

FOR PROMOTIONAL USE ONLY

20 21 22 23 24

*dim. poco a poco* *mp*

**HOPE** Publishing Company  
Since 1892

25 26 27 28 29

*cresc.* *mf*

30 31 32 33 34

35 36 37 38 39

40 41 42 43 44

*mp*

**HOPE** Publishing Company  
Since 1892

This block contains the first system of the musical score, measures 40 through 44. The treble staff features a series of eighth and sixteenth notes, while the bass staff has a more static accompaniment. A large, semi-transparent watermark for 'HOPE Publishing Company' is overlaid across the center of the page.

45 46 47 48 49

*cresc. poco a poco*

This block contains the second system of the musical score, measures 45 through 49. The melody continues in the treble staff, and the bass staff provides harmonic support. The instruction 'cresc. poco a poco' is written above the bass staff. The watermark continues across the page.

50 51 52 53 54

*f*

This block contains the third system of the musical score, measures 50 through 54. The treble staff has more complex chordal textures. The instruction 'f' (forte) is placed above the bass staff. The watermark is still visible.

55 56 57 58 59

*mf cresc. molto rit. ff*

This block contains the fourth system of the musical score, measures 55 through 59. The treble staff features dense chordal patterns. The instructions 'mf', 'cresc.', 'molto rit.', and 'ff' are written above the bass staff. The watermark is present throughout the system.

# Savior, Like a Shepherd Lead Us

Handbells used: 3 octaves (22 bells)

Gently (♩ = ca. 120); play in "2"

BRADBURY  
Arranged by Lloyd Larson

HOPE Publishing Company  
Since 1892

HOPE Publishing Company  
Since 1892

45 46 47 48

*dim. e poco rit.* *mp a tempo*

**HOPE** Publishing Company  
Since 1892

49 50 51 52

53 54 55 56

*mp* *LV*  
*mf*

57 58 59 60

*LV*

LV

61 62 63 64

**HOPE** Publishing Company  
Since 1892

LV

65 66 67 68

LV R

69 70 71 72

73 74 75 76 77

78 79 80 81 *rit.*

**HOPE** Publishing Company  
Since 1892

82 83 84 85 **Tempo I** (♩ = ca. 120)

*mp* *slowly* *molto rit.*

86 87 88 89

90 91 92 93 94 *molto rit.*

# To God Be the Glory

Handbells used: 3 octaves (22 bells)

With assurance (♩ = ca. 108)

TO GOD BE THE GLORY  
Arranged by Lloyd Larson

HOPE Publishing Company  
Since 1892

30 31 32 33

*mf*

**HOPE** Publishing Company  
Since 1892

34 35 36 37

*f*

38 39 40 41

42 43 44 45

*mf*

46 47 48 49 50

51 52 53 54 55

56 57 58 59 60

61 62 63 64 65

*cresc.*

HOPE Publishing Company  
Since 1892

PREVIEW COPY  
NOT FOR PROMOTIONAL USE ONLY  
NOT FOR PERFORMANCE

66 67 68 69

*mf*

**HOPE** Publishing Company  
Since 1892

70 71 72 73

*f*

74 75 76 77

*cresc.* *ff*

78 79 80 81

*molto rit.*

Sk R

Other collections for beginning ringers...

Code No.

- 2220 **Easy to Ring Praise & Worship** (3-5 oct.; level 1-2)
- 2267 **Easy to Ring Praise & Worship** (2-3 oct.; level 1-2)  
Includes: *As the Deer, Seek Ye First, Awesome God, We Will Glorify, I Love You, Lord, Great Is the Lord, Glorify Thy Name, Shout to the Lord, Shine, Jesus, Shine, He Has Made Me Glad, More Precious Than Silver, Lord, I Lift Your Name on High*
- 2258 **Easy to Ring Praise & Worship II** (3-5 oct.; level 1+2+)
- 2313 **Easy to Ring Praise & Worship II** (2-3 oct.; level 1-2)  
Includes: *Majesty, Thy Word, He Is Able, Give Thanks, I Exalt Thee, Cares Chorus, Lamb of God, He Is Exalted, We Bow Down, The Power of Your Love, How Majestic Is Your Name*
- 2334 **Easy to Ring Praise & Worship III** (3-5 oct.; level 1-2)
- 2353 **Easy to Ring Praise & Worship III** (2-3 oct.; level 1-2)  
Includes: *Above All, Sanctuary, How Beautiful, Open Our Eyes, You Are My All in All, Here I Am to Worship, Change My Heart, O God, Open the Eyes of My Heart, You're Worthy of My Praise, Come, Now Is the Time to Worship*
- 2382 **Easy to Ring Praise & Worship IV** (3-5 oct.; level 1-2)
- 2424 **Easy to Ring Praise & Worship IV** (2-3 oct.; level 1-2)  
Includes: *Breathe, Forever, Step by Step, Refiner's Fire, We Fall Down, Draw Me Close, God of Wonders, The Heart of Worship, Blessed Be Your Name, My Life Is in You, Lord and You Are My King (Amazing Love)*
- 2474 **Easy to Ring Praise & Worship V** (3-5 oct.; level 1-2)  
Includes: *Knowing You, Days of Elijah, In Christ Alone, Holy Is the Lord, The Potter's Hand, Lord, Reign in Me, Shout to the North, There Is a Redeemer, How Great Is Our God and How Deep the Father's Love for Us.*
- 2257 **Hymns of Joy and Praise, Vol. 1** (3 oct.; level 1+)  
Includes: *Amazing Grace, Children of the Heavenly Father, I Have Decided to Follow Jesus, Immortal, Invisible, O Master, Let Me Walk With Thee, Shall We Gather at the River, To God Be the Glory, We Gather Together*
- 2299 **Hymns of Joy and Praise, Vol. 2** (3 oct.; level 1+)  
Includes: *Joyful, Joyful, We Adore Thee, It Is Well With My Soul, Lift High the Cross, I Will Arise and Go to Jesus, Great Is Thy Faithfulness, God Be With You Till We Meet Again, The Lord Bless You and Keep You, America, the Beautiful*
- 2368 **Keep It Simple (Carols for Christmas)** (3 oct.; level 1)  
Includes: *Carols for Christmas, We Three Kings, Joy to the World!, O Come, All Ye Faithful, In the Bleak Midwinter, Silent Night! Holy Night!, O Come, O Come, Emmanuel, Hark! the Herald Angels Sing, Away in a Manger/Still, Still, Still*
- 2389 **Keep It Simple 2** (3 oct.; level 1)  
Includes: *Were You There?, Fairest Lord Jesus, Be Thou My Vision, Praise to the Lord, the Almighty, Jesus! What a Friend for Sinners!, When I Survey the Wondrous Cross, Come, Thou Fount of Every Blessing, Holy, Holy, Holy! Lord God Almighty*
- 2429 **Keep It Simple 3** (3 oct.; level 1)  
Includes: *Deep River, Amazing Grace, Were You There? America the Beautiful, My Country 'tis of Thee, Jesus Loves Me, this I Know, Reflections on BEACH SPRING, Lord, I Want to Be a Christian*

Price Code: K

7 63628 12485 4